INDEX

Class 5-7A | Edits 4A
Radio TV 3B | Sports 6, 7A
Comics 4B | Financial 10A
Society 1, 2B | Theaters 3B

2 Sections 18 Pages

Monroe Morning World

SERVING NORTHEAST LOUISIANA EVERY MORNING OF THE YEAR

VOL. 28—NO. 251 | Full AP and UP | MONROE, LOUISIANA, SATURDAY, JUNE 29, 1957 | AP Wirephoto | PRICE FIVE CENTS

WEATHER

LOUISIANA: Warm
ARKANSAS: Cloudy
MONROE: Yesterday, 93, 70

Audrey's Huge Tidal Waves Recede

President Puts All Resources At Victims' Disposal

WASHINGTON, June 28 (UP)—President Eisenhower today threw "every possible federal facility" into rescue operations along the hurricane-battered Louisiana coast.

Giving instructions by telephone from his Gettysburg, Pa., farm Eisenhower also dispatched Val Peterson, former federal Civil Defense director, to the scene as his "personal representative."

He also threw the full resources of the U. S. military services into the effort.

Called The President

White House Press Secretary James C. Hagerty said he called the President to relay reports that a heavy death toll and a major health problem were left in the wake of Hurricane "Audrey."

He said seven helicopters from the 4th Army Headquarters at Ft. Sam Houston, Tex., already were on the scene near Cameron La., where a nine-foot tital wave all but wiped out the town.

Hagerty said Peterson, ambassador-designate to Denmark, was asked to coordinate relief measures on the scene because of his "great experience in these matters."

Acting Civil Defense Director Lewis E. Berry Jr. and other federal disaster relief experts will assist Peterson. The party, including Gen. Alfred M. Gruenther, head of the Red Cross, and Maj. Gen. Emerson Ieschner, chief of the Army Engineers, was scheduled to arrive in New Orleans about midnight.

All U. S. Resources Back Work

Peterson said "the entire resources of the American government" would be behind the rescue and relief operations. He said the Washington group would make an aerial reconnaissance of the disaster region tomorrow.

Gruenther told the White House that the Red Cross thus far had sheltered and clothed 40,000 persons at 80 emergency shelters.

The Civil Aeronautics Patrol said four of its planes had joined

(Continued On Page Two-A)

Hurricane Disaster Felt Here

By SAM HANNA
Staff Writer

Hurricane Audrey's aftermath of disaster in Cameron parish is closer to home than the 200-odd miles that separate it from Northeast Louisiana.

As equipment from this area was being rushed into the area last night and as the Louisiana Wildlife and Fisheries Commission Monroe office was assisting in radio calls, an unestimated large number of persons were attempting to contact relatives on the stricken coast.

At least one Monroe family did not need to use the telephone or radio to contact Cameron. It was the John Duchkar family of 900 St. John.

Their son, John, a construction engineer for Ford, Bacon and Davis, flew into Monroe last night safe and sound as one of the first survivors to come out of the flooded parish.

Hard To Describe

"Words could not describe it" John said as he sat in his parents' home, calmly discussing the more than 36 hours he spent in Cameron.

"Debris was flying through the air; houses with people on the roofs floated by; the courtroom of the Cameron courthouse was packed; the windows were closed; there was moaning and some were half-naked," he said.

A floating house swept his car end-over-end for about 200 yards and he left his jeep chained to a tree. He lost his clothes and scavenged canned goods from the water.

"E. J. got me out of bed at the Motel about 1:30 a.m. Thursday and the wind was blowing at about 45 or 50 miles an hour," he related.

He aroused friends at a boarding house and returned to his motel to pack his clothes as they left for Lake Charles.

The 34-year-old contractor said he would have escaped to, but stopped to help a man whose car was stalled. Returning to get his jeep, the water by this time had begun to creep into the little town, driven by winds from the Gulf of Mexico.

John, the man from the stalled car and his pregnant wife and baby, headed for Lake Charles in John's car, but water at least three feet deep stopped them on the highway.

They returned and spent 12 hours in an attic. There were 13 people there, John said: seven children and six adults. They had only a few canned goods for supplies.

Houses Float By

"I saw two houses float by with people on top the roofs; another came by with a hole in the roof and I wondered where the people were," he stated.

"There were houses floating everywhere and I don't suppose they know right now if the people are alive in those houses; Calcasieu Lake (located at Cameron) was filled with buildings blown from the town; only the courthouse was standing intact."

He gave credit to the Cameron Sheriff's Department for handling the situation in a "well-organized manner." "There was water and canned goods at the courthouse,' 'he said.

"Were we afraid? Well, I sure was, but there was no panic," he related.

John, whose parents and wife and one baby waited in Monroe as news from the hurricane brought fear in John's welfare, said he "couldn't stand" the sight of the packed courthouse.

Doctor Killed

"It was the only place to go; there was no medical treatment until around 4 p.m. Thursday; they said the only doctor had been killed."

He was asleep in the motel when the storm struck and said

(Continued On Page Two-A)

CAMERON WRECKAGE—Houses and buildings in the south Louisiana town of Cameron were smashed to bits after Hurricane Audrey and its accompanying tidal wave swept inland over the area. (AP Wirephoto)

Count 120 Dead In Storm's Wake; Hundreds Injured

LAKE CHARLES, La., June 28 (AP)—Smashing tidal waves swamped the Louisiana coast today in the wake of Hurricane Audrey, leaving an estimated 120 dead and hundreds injured.

The waves slipped slowly back to sea tonight, unveiling wild wreckage.

Maj. Gen. Raymond Hufft, state civil defense director, said expectant loss of life in Cameron Parish was about 100 persons, a downward revision from the 150 he previously expected in the marshy area south of Lake Charles.

150 Missing

Hufft said the dead in the area totaled 52, with 150 missing. He expects about one - third of the missing to be dead. Other fatalities occurred in scattered areas over the state.

An armada of helicopters and fleets of boats roamed through the flooded area in the southwest corner of Louisiana, concentrating on the 20-mile, below-sea level strip across the bottom of the state.

Sheriff O. B. Carter of Cameron Parish said he had 52 dead. Carter gave his total in an amateur radio broadcast from the flood-beleaguered town of Cameron, south of Lake Charles. His earlier estimate was 200 dead or presumed dead.

Room For Error

Most estimates of the dead made it clear that there was room for error and the total could be higher or lower. Communications prevented comparisons of estimates by various sources.

R. A. Whatley, 40-year-old Grand Cheniere man, told how he clung to a tree for 18 hours with his injured wife, Dorothy, 35.

"We were at a friend's house," he said. "We went to the attic. Then we jumped into the water and grabbed a tree. Three of the people died."

Associated Press newsman Stanley Meisler, reporting by mobile amateur radio from isolated Cameron, told of the grim hunt by survivors for relatives.

Charles LeBoeuf of Cameron, looking for his mother, told Meisler, "I may find her body, but not her. She slipped away from my brother because she was too heavy to hold."

20 Foot Waves

Meisler described the battered areas, hit by waves 20 feet high, as "shocking and almost unbelievable." He said water remained as much as six feet deep in places, although it was falling tonight.

He said best estimates indicated several thousand persons remained in Cameron Parish when Audrey hit yesterday because many of them thought the hurricane would not hit until nightfall. It struck at midmorning.

National Guardsmen patroled sections of Lake Charles and Cameron Parish to prevent looting.

One of the heroes of the hurricane was Dr. Cecil Clark of Cameron, who worker around the clock although his wife, three children, parents and a sister were swept away by the waves.

53 Bodies On Ice

Reports of fatalities came from wide areas of the parish.

Ken Dixon, managing editor of The Lake Charles American Press, said two-thirds of the victims' bodies would be swept into the Gulf of Mexico by the receding tidewaters.

Bill Mertena, an American Press reporter, toured the Cameron area by plane and helicopter.

He said Cameron was about 90 per cent destroyed, with "at least 50 per cent of the buildings demolished completely and many others so badly damaged they were a total loss."

Mertena covered almost 80 miles of coastline in his flights and reported only one home out of every 25 still standing. "Only projecting foundations and chimneys told where there had been houses," he said. "The resort community of Holly Beach no longer exists. It was completely wiped off the map."

Dead Animals Abound

Bodies of dead cattle, horses and wild animals littered stretches of the marshlands.

Mertena said he counted more than 75 cars scattered along roads where people had made vain efforts to flee. The fate of the occupants was unknown.

Gen. Hufft, after his tour of the area, said bodies of the dead animals constituted a major health problem.

Hundreds were evacuated by boat today. Sheriff Carter released his estimate of 200 deaths after evacuations began.

Four hundred persons were rescued on one boat alone, the majority picked off rafts, treest, remnants of rooftops. Some were swimming or just floating when spotted by rescuers.

John Washington, a 32-year-old Cameron man, said "I was living

(Continued On Page Two-A)

BOY, 11, DROWNS

Tragedy Strikes At Beauty Show

LAKE PROVIDENCE (Special)—"Miss Northeast State"—pretty blue-eyed Doris Kitchens captured the first round of talent competition in the Miss Louisiana pageant here tonight, but tragedy marred the program as an 11-year-old boy drowned in Lake Providence during the contest.

The boy was identified as Bobby Hagan, formerly of West Carroll parish, vacationing with friends in Lake Providence. Names of his parents were not available last night.

Details of the drowning were sketchy but sources said the youth drowned when a boat in which there were three men and two other children overturned.

Body Recovered

The sheriff's department recovered the body as members of the police force, the parish coroner, and volunteer firemen were called from the pageant to help in the search.

Miss Beverly Leigh Norman, "Miss Caddo," sporting 36-23-36 statistics walked away with the top position in the first round of the swim-suit competition.

She is 19 and a Centenary College sophomore.

Miss Kitchens, a senior music major at Northeast State and native of Vicksburg, Miss., won the judges' acclaim over eleven other contestants with an aria from Madam Butterfly.

Big Applause

She received a tremendous applause from the some 1500 persons at the opening stage of the Miss Louisiana pageant as she sang the aria, attired in Japanese costume complete with picturesque background.

Sonny James, recording star, also won a large round of applause from the audience, but A. F. Thomas, a judge in the contest, brought down the house with his two humorous pantomines.

Miss Slidell, Patricia Ann Terrall was unable to appear in the talent contest last night, but will be seen tonight in the second round of the talent array.

Lake Providence Mayor W. B. Cone, welcomed the crowd, introduced Bob Evans, master of ceremonies, who in turn presented the 1956 "Miss Louisiana," Bobby Chachere of Baton Rouge and Miss Judy Ragland, official hostess for the beauty contest.

The second round of bathing suit competition and the second talent presentations will be held tonight.

THREE DIE IN NEW YORK

BUFFALO, N. Y., June 28 (AP)—An Air Force F80 jet crashed killing the pilot, and two persons died in a highway collision tonight as thunderstorms, high winds and heavy rains lashed western New York.

A brief wind gust of 95 miles an hour was recorded by an amateur metrologist at Jamestown, in the southwestern corner of the state.

Partial List Of Casualties

LAKE CHARLES, La., June 28 (AP)—Partial list of hurricane Audrey dead as furnished by the Red Cross and other sources:

Cameron Parish

Mr. and Mrs. Paul Beauchaud, and their son, Donald, all from Kaplan, La.

Granville Theriot, 28.

Mrs. Jesse Frazier Moffett, Cameron.

Mr. and Mrs. John B. Nunez and son, John Jr., Cameron.

Mrs. Rodney Guilbeau, Cameron.

Steve Sturlese, Creole.

Alcide LeBlanc, 68, and wife, Alberta, 65, and their daughter, Alberta LeBlanc, and her chil-

(Continued On Page Two-A)

Boy, 1½, Drowns In Water-Filled Hole; Rites Set

JONESVILLE, (Special) —Little 1½-year-old Preston Eugene Walker drowned in a hole filled with six feet of water as he was playing behind his grandmother's house yesterday.

He is the son of Mr. and Mrs. Jeff Walker of Sicily Island.

The infant was reportedly playing with his two brothers, and evidently wandered off. He was missed at 1 p.m. and discovered about 30 minutes later in an abandoned hole which had been used for refuse.

His parents were visiting with the baby's grandmother, Mrs. Mary Matthews, near Sicily Island.

Verdict Given

Catahoula Parish Coroner C. F. Passman pronounced the death "due to accidental drowning."

Funeral services will be held at 2 p.m. today at Leland Pentacostal Church near Sicily Island.

Burial will be in the Pine Hill Cemetery under direction of Young's Funeral Home of Jonesville.

Survivors are his parents, Mr. and Mrs. Jeff Walker; paternal grandmother, Mrs. Dela Walker Sicily Island; maternal grandmother, Mrs. Mary Matthews; two brothers, Jeff Lee and Marvin Nathaniel.

Pallbearers will be Joe Ellerbee, Dick Morris, R. C. Chaudion and J. B. Evans.

DEADLY MISSION

Volunteer Trio Disarms A-Bomb

ATOMIC TEST SITE, Nev., June 28 (UP)—Three volunteer scientists today performed one of the deadliest missions known to man—disarming an atomic bomb that failed to fire.

The three scientists, along with two others who stayed at the base of the 500-foot tower on which the atomic device rested, risked being disintegrated by a force equivalent to 10,000 tons of TNT.

The unscheduled drama on the Nevada test site came to an end at 8:15 a.m., PDT when they tersely flashed by telephone to the control point—"device disarmed."

"Zero" Moment Arrived

The sixth atomic experiment of the 1957 test series was scheduled to be detonated at 4:45 a.m. The "zero" moment arrived, the sequence timer had reached the exact instant when it was supposed to detonate.

But nothing happened. On News Nob some 300 observers held their breaths in silence and waited. Then the word came over the public address system linking the control point to the observers' station that the device had failed to fire.

The same tense scene was repeated in trenches two miles from ground zero where 2,000 Marines and several newsmen huddled. The Leathernecks had been scheduled to undergo battlefield training under atomic conditions.

The men in the trenches and observers on News Nob were evacuated while the volunteers to disarm the bomb gathered their

(Continued On Page Two-A)

Hurricanes Take Heavy Toll Of Life

By UNITED PRESS

The worst hurricane in recorded history killed an estimated 5,000 persons at Galveston, Tex., Sept. 8, 1900.

Other hurricanes with high tolls have included:

Aug. 17, 1915—275 killed at Galveston.

Sept. 18, 1926—372 killed in Florida and on the Gulf Coast.

Oct. 20, 1926—600 killed in Cuba.

Sept. 12-17, 1928—1,500 to 2,500 killed in Florida. Storm also took 600 lives in Leeward Islands, 660 at Guadaloupe and 200 in Puerto Rico.

Sept. 3, 1930—2,000 killed on Santo Domingo.

Sept. 21, 1938—600 dead in New England.

Oct. 15, 1954—105 killed in northeastern United States and Canada, by Hurricane Hazel which had killed 100 in Haiti.

Aug. 19, 1955—191 dead in floods of Hurricane Diane in six northeastern states.

Jes' Ramblin'

Sydney J. Harris, columnist for a Chicago daily, admitted recently he desired most of all to send out a rate card telling his charges for hearing certain requests and complaints. He lists them as follows:

"For having to listen to a committee report, $5; for having to listen to a treasurer's report, $10; for spending an hour before the talk with the program chairman hearing all about her pet parakeet, $25; for being driven out to view a local monument, $15; for inspecting beautiful new high school gym, $20; for having to sit through slides of someone's trip to Hawaii, before my talk, $50; for having to partake of a banquet meal, $10, plus all of the bicarbonate of soda I can consume.

These people he declared are all well meaning individuals, but they

(Continued On Page Five-A)

TALLULAH ENTRY CLOSE

Monroyan One Word Short Of Puzzle Solution For Fourth Week In Row

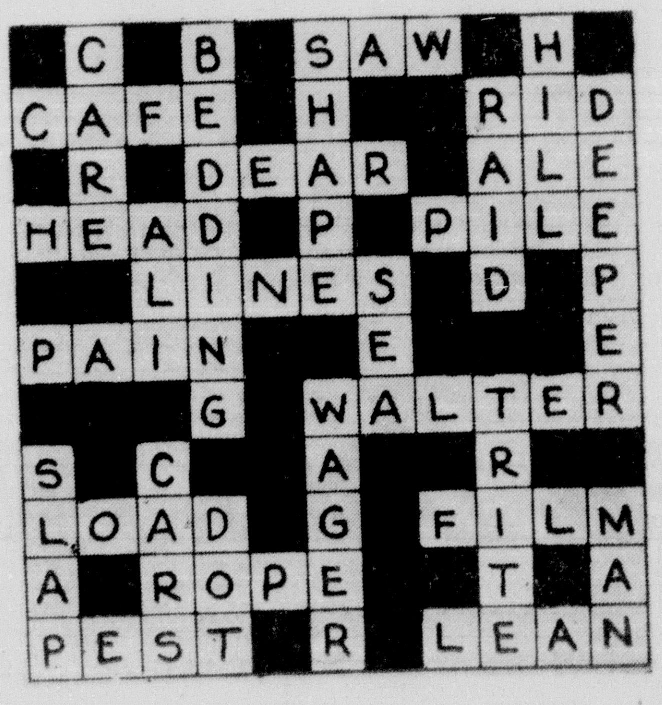

By BONANZA BILL

This is the fourth consecutive week that Mrs. Bertha Wilkinson of Parker Road, Monroe, has missed winning the Morning World $600 crossword puzzle jackpot by one word. There were no winners.

This time, she was crossed up on No. 26 across. Instead of "Mean" which she put it, it should have been "lean."

Also missing out by one word was T. E. Rawls of Tallulah. For No. 13 across, he put "lives," which should have been "lines."

Next week's cash prize will be upped to $625.

Here are explanations to some of the more difficult clues to last week's puzzle:

CLUES ACROSS:

5. CAFE not SAFE. A superior "type of" SAFE may be a NECESSITY, rather than something a man chooses simply because he is "particular" or fussy.

8. DEAR not DEAL. Anything being DEAR "naturally" to "the average woman" has a strike against it unless there are other

(Continued On Page Two-A)

Another Warm Day Seen Here

Northeast Louisiana is in for another warm day the weatherman said last night. Official forecast for the state today was partly cloudy with thundershowers near the coast.

Arkansas is expected to be partly cloudy today and tomorrow with little change in temperature.

The high recorded at Selman field yesterday was 93 and the low for the day was 70 degrees.

AUDREY'S SIDE EFFECTS

Damage Heavy As Storms Kill Two In Mississippi

BY THE ASSOCIATED PRESS

Hurricane-spawned storms including two skip-and-jump tornadoes claimed two lives in Mississippi Friday and caused heavy property damage but the greatest money loss may be in crops.

The destructive winds accompanying hurricane Audrey's movement inland were believed especially harmful to the state's corn crop, valued last year at $46,980,000.

Mrs. Bill Wooten, 24, a mother of two who was expecting her third child shortly, was tossed 100 yards and killed by a tornado which splintered the Wooten home at Brooksville in Noxubee County.

Killed By Shock

The other fatality was Henry Shelley, 44, Kosciusko, a soft drink salesman who was fatally shocked Friday when he tried to remove a blown-down utility pole he came upon en route to West, Miss. The tragedy was witnessed by his sons, Henry Davis, 13, and Billy, 7, who remained in the car while Shelley got out to remove the obstruction.

About 100 Negroes left homeless at Brooksville by destruction of 15 or 20 homes were housed temporarily in a school house. The twister also left standing only parts of walls of a brick and steel Kraft foods cheese plant, about 200 yards from the Wooten home.

The tornado which hit Clara in Wayne County about 6:25 a.m. Friday first wrecked the George Cooley home, skipped two miles to Clara itself, shredded the Clyde Campbell grocery, and then lifted again only to come down three to four miles on the town's opposite side.

Power failures and interruptions which plagued most of the state were believed about over.

Mississippi Power and Light Co. said Natchez and Jackson were worst hurt on this account but that failures occurred also at McComb, Greenwood, Brandon, Clinton, Rolling Fork, Greenville, Winona, Summit, Benton, Vaiden, Holly Bluff, Bolton, Edwards and Yazoo City. All but scattered and small areas of Jackson had been restored by late Friday.

Corn is the largest row crop in south Mississippi, where stalk breaking winds accompanied rains ranging past five inches. Fruit trees also probably were hurt by the windstorms. Small grains, principally a delta crop, were mostly harvested.

ATTENTION

From 5:00 p.m. to 8:00 a.m. Weekdays From Noon Saturday to 8:00 a.m. Monday and on Holidays Dial:

Editorial Dept	FA 3-0501
Circulation Dept.	FA 3-1720
Circulation Dept.	FA 3-2070
Classified Dept.	FA 3-3660
Composing Room	FA 3-4825

Count 120 Dead In Storm's Wake; Hundreds Injured

(Continued From First Page)

in a rooming house and it just tore down."

Mrs. Wade C. Haley, 26-year-old Cameron mother, said she and her husband and four children were in their trailer home when the hurricane hit.

Was Afloat

"I don't know where the trailer is now. It was already floating before we got out of it. A boat picked us up at a two-story house later and took us to the courthouse."

Many refugees were collected at the courthouse before being brought into Lake Charles.

First hint of the scope of the disaster came early this morning when Deputy Sheriff D. P. Vincent, rescued by boat from Cameron, said he felt "3,000 or 4,000 drowned" there.

Red Cross sources said about 1,000 persons stayed in the parish when Audrey struck yesterday.

The steel and concrete courthouse was the only Cameron building still intact. Water was knee deep on the first floor.

Refugees were sent to the huge arena at McNeese State College in Lake Charles. Most had only the stained, mud-splattered clothes they wore. Little children wore only shorts or panties.

Many In Homes

Relatives and friends took the lucky ones into their homes. Hundreds remained at the arena tonight on cots, eating in shifts in the college cafeteria.

No overall damage estimates were available.

Dixon said it will run into the millions in Lake Charles alone. The city suffered plate glass and roof damage, broken power lines, and water damage.

Oil companies, whose offshore rigs were destroyed by the 105-mile-an-hour wind, said their loss would run at least 15 million dollars.

One 30,000 - head herd of Braham cattle in the Pecan Island area, 50 miles east of Cameron, was wiped out. Sheriff Jack Moss at Abbeville said the one herd was "easily worth millions."

Four of the dead were in the Pecan Island section, a big area of Vermilion Parish that adjoins Cameron Parish and also lies below sea level.

Snake Bite Victim

Associated Press newsman James McLean said the tidal wave killed four children of the Stephen Broussard family. Three of them drowned in a terrifying ordeal as their house was swept across a 10-mile wide lake and smashed to bits. A fourth died, apparently from a snake bite.

The Broussards and three other children were removed to a hospital at Abbeville, 30 miles north of the Pecan Island community.

The barefooted Broussard calmly told his story, McLean said, "then broke into tears and choked, 'I lost those four kids and everything I have.'"

At Cameron, big boats, 75 or 100 feet long, were lying hundreds of yards inland. Some had been carried miles. A huge drilling barge was left blocking the highway from Lake Charles down to Cameron.

Send In Equipment

National Guard units moved thousands of cots and blankets into the area and 400 Red Cross officials helped bring some order at refugee camps.

Oil firms and other private groups threw their helicopters into the search along with those of the National Guard, Army and other agencies. Volunteer searchers brought their own boats.

One volunteer helicopter pilot remained at his job so long he radioed he was almost out of gas and had no money to buy more, when the Lake Charles Air Force Base tower cut in and said, "Come on in, Bud, we've got all you need."

Red Cross sheltered 19,000 people during last night and gave food rations to 30,000.

Hurricane Audrey moved inland yesterday morning with winds reaching 105 miles an hour. After buffeting large sections of the coast, it moved northeastward across Louisiana and up through Mississippi into Tennessee and the Ohio valley, where it dissipated as a rainstorm.

President Puts All Resources At Victims' Disposal

(Continued From First Page)

the Army helicopters in searching for missing persons.

The Coast Guard said its pilots reported that Pecan Island, La., had been virtually wiped out. The cutter "Dione" operating off Camero Island radioed that 350 persons out of the known population of 609 were evacuated before the full force of the storm hit.

The Small Business Administration also sent agents to storm-damaged areas in Louisiana and Texas. The region will be declared a disaster area eligible for long-term, 3 per cent loans to rebuild homes and business houses.

The Air Force, meanwhile, offered relief and rescue services. The 14th Air Force at Warner Robins Air Force Base was ordered to stand by to offer any assistance it can.

Send Cots And Blankets

A Strategic Air Command unit at Carswell Air Force Base, Fort Worth, Tex., is flying 2,500 cots and blankets to Lake Charles, La.

The Air Force reserve unit at Marietta, Ga., has flown one doctor and three nurses to Lake Charles.

Partial List

(Continued From First Page)

dren, Janice, 3, and Larithia, 18 months.

Mrs. Alice Cagle Marshall, 61, Cameron.

The State Police reported last night that according to an unofficial source at Leesvile, Rep. Alvin Dyson of Cameron Parish, said he lost his "entire family" in the hurricane.

Pecan Island

Estelle Broussard, 9 months.
Laurissa Broussard, 2½ years.
Veronica Broussard, 3½.
Stephen Broussard Jr. (age not known).

Off Galveston

Capt. Samb Tinsley, Newbern, Va.
Clinton Morris, Tampa, Fla.
L. D. McDaniel, Pensacola.
Floyd Winters, Moline, Ill.
Robert Tusler, Moline.
Frel Mashburn, Pensacola.
(Owners of the vessel Keturah said they felt centain the vessel carried a crew of nine, but that it did not have the names of any others than above aboard.)

At Zimmerman, La.

Michael (first name unknown).

At Orange, Texas:

Jerry Lee Bridges, 31, Orange.

At Galveston

Lamar Liefer, Chatfield, Tex.

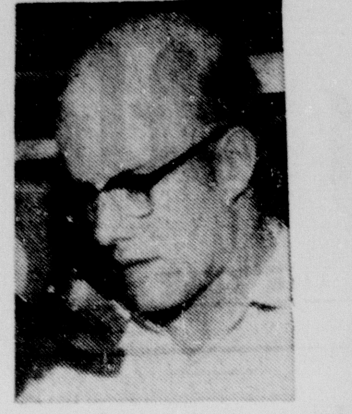

DISASTER CALL—Wildlife and Fisheries biologist Jim Davis manns his radio at the local office as stations throughout Louisiana pitched in to lend a helping hand to rescue workers in the disaster area of Cameron parish.

Hurricane Disaster Felt Here

(Continued From First Page)

he had watched television until 1 a.m.

"They said it wouldn't strike until aroun 8 a.m. Thursday morning, but it came 14 hours early," he explained.

"We called one of my friends and he jumped out of bed in three feet of water," he stated.

The water was about a foot deep when he left by boat Friday morning for Lake Charles.

"They passed a paper and asked those who wanted to leave to sign it; there were many who wouldn't sign; they didn't want to leave," he explained.

The courthouse was isolated. There were no communications from the flooded parish to the outside. But he said the skies were filled with planes and helicopters yesterday morning.

John said he left the attic Thursday afternoon and went to the courthouse, but left and spent the night with friends on a second floor of a h-tel.

First Floor Flooded

"The first floor was flooded," he said. "We went out and found canned goods floating in the water."

He said the worst came at about 9 a.m. Thursday when they sustained "extremely bad winds." He stayed at a motel in Lake Charles until catching a company plane and arriving here last night about 8:30.

Cameron was not new to him. He had worked there before and had been there about two weeks when the hurricane came. He said he will go back Monday.

The Monroe survivor said he didn't run across anybody else from the Monroe area.

But there were others there.

Bill Carter, about 19, son of Mayor A. P. (Fats) Carter, and John Crowe, son of Mrs. Scott Townsend, both of Bastrop, came home yesterday afternoon from the disaster area.

They too were in Cameron when the hurricane struck. They worked for Ford, Bacon and Davis also.

There were still others as local officials tried in vain last night to assist in contacting the area.

One plane and several pieces of equipment were rushed to Cameron from this area by the Wildlife and Fisheries and the State Police here dispatched several troops into the area.

The William C. Forde family of 611 Bres Ave., Monroe, were trying through Rep. Lawrence Gibbs and ham radio operators to contact Mrs. Forde's brother-in-law.

Jim Davis, Monroe wildlife biologist, stood by at the local office where two receivers were coming in strong.

"He's with the American Red Cross in the building where they're bringing the people. His father wants to get through to him" said one voice on the ham set.

Evacuation Station

Later in the night John said the arena at McNeese State College in Lake Charles had been turned into an evacuation station.

"All safe. Damage very light. No harm done," another voice cracked on the set.

Baton Rouge was serving as the master station for sending messages in and out over the Wildlife and Fisheries hook-up and one lone ham named "Bob" was handling the amateur calls.

The lone set at Cameron last night was being blanketed by the tremendous amount of calls. The station had only 40 watts.

"We have a group of messages," said "Bob" in Lake Charles. Another said: "Please call Jackson 7-5658. Find out how they are. I have their daughter here." It came from Natchitoches.

Safe at home, John said, "it was terrible."

"I'm a lucky mother tonight," his grey-haired mom answered.

HOME SAFE FROM CAMERON—Con struction engineer John Duchkar, center, 34-year-old Monroe man, arrived here last night from the disaster area in flooded Cameron parish, chief target of Hurricane Audrey. "I'm a lucky mother tonight," said Mrs. Duchkar as pop John Duckhar looks on. The senior Duchkars reside at 900 St. John where John returned last night after being caught in the hurricane. (Staff photo by Scotty Maxwell)

Monroyan One Word Short Of Puzzle Solution For Fourth Week In Row

(Continued From First Page)

strong compensations. A DEAL (of fir or pine) "table," however, may be just what is wanted.

10. HEAD not LEAD. "It's" certainly "important" that he "keep his" HEAD; but it may suit him to let someone else LEAD for a while.

12. PILE not FILE. MILE is not good English. The words "wading through" imply a great quantity favoring PILE. A FILE could be but a few letters.

13. LINES not LIVES. LIKES is poor. Since the clue specifically refers to "poets," the word LINES is more apt. "Romantic" LIVES could be "associated with" all sorts of people, so why single out "poets"?

15. PAIN not RAIN. "Won't bother" him "much" means it WILL "bother" him lightly, favoring PAIN. Nobody likes PAIN, but some people ENJOY "walking" in the RAIN. GAIN is remote.

Other Details

22. FILM not FIRM. A FIRM would "deal with" other FIRMS or just a certain class of "people" e.g. artists, distributors, etc. A FILM "might deal with THE PEOPLE," however, in telling a story about their customs and habits.

25. PEST not PAST. A PEST, yes; but CERTAIN EVENTS in the PAST rather than the PAST as a whole. Not the POST ITSELF, but the DUTIES OF the POST.

26. LEAN not MEAN. There is little to "joke about" MEANness and, furthermore, "a very MEAN man" is unlikely to have friends.

CLUES DOWN:

1. CARE not DARE. "Doing without insurance" is hardly a feat of DARING, but it is the sort of risk "many a man wouldn't" CARE to take.

2. BEDDING not WEDDING. "Before you get married," the WEDDING is something you think about A LOT, rather than something to which "some thought has to be given." This phrase suggests something relatively unimportant which, nevertheless, has to be taken into account, e.g. BEDDING.

3. SHAPE not SHADE. You don't "admire" the SHADE (i.e. the depth of "emerald greenness"). You "admire" the COLOR. The clue would be correct for SHADE, if just "green" were given. If it is "a lovely vase," you "might well admire" the SHAPE, of course.

More Explanations

16. WAGER not WAGES. For WAGES as such, the "money" has "changed hands" and, if saved, "will" NOT "SOON change hands." The clue is perfectly true of WAGER where "NORMALLY money" is involved in the WAGer.

17. TRITE not TRIPE. To "describe jazz music" as TRIPE would merely be taken as evidence that you didn't know what you were talking about. TRITE suggests a properly considered unfavorable criticism.

19. CARS not BARS. "The very best" CARS, yes. But "the very best" BARS are not necessarily the most "expensive" ones. "Most" women rather than "men" for JARS. "Most men would" not be interested in TARS, only those concerned with their production and use.

23. MAN not MEN. "At chess, you" only "lose" one MAN at a time, "the loss of" each MAN creating a new situation "to think about." It is a waste of time "to think about" MEN that have been taken previously.

Volunteer Trio Disarms Bomb

(Continued From First Page)

equipment and prepared for the second time in the history of continental atomic experiments to disarm a bomb that had failed to fire. The first time here was on Oct. 19, 1951.

Selected From Volunteers

Forest Fairbrother and Bernard Rubin of the Livermore, Calif., Atomic Laboratory and Robert Burton of the Sandia Laboratory at Albuquerque, N.M., were selected from the volunteers for the actual job of disarming the bomb. Walter Arnold, of Livermore, and Edward R. Tucker of the firm of Edgerton-Germhausen and Grier accompanied them to remain on the ground.

Then followed the longest 45 minutes that scientists cared to remember. Little was said for all were aware of the danger, and none more than the five volunteers.

"Device disarmed," was the signal for the tense scientists in the control point to relax. The mission had been accomplished.

The official explanation for the failure of the bomb to fire was "failure of power to reach the device." Atomic scientists immediately began a series of checks to determine the exact cause of the mis-fire.

Gas Line Ignited

A leak in the motor ignited the gas line of a one and a half ton truck owned by the McCormick Poultry and Egg Market at 9:20 a.m. yesterday. Engine Company five was dispatched to the scene at 1816 DeSiard street, and prevented a serious explosion by extinguishing the blaze.

Bids Received For Buildings At St. Joseph's

Bids have just been opened in the offices of Architect Paul Stewart in Monroe for the construction of three buildings for St. Joseph's Catholic Church.

The low bid for all three buildings, one a rectory, another a sanctuary, and the third St. Joseph's hall, all on the same site on Benton street was that of Harry Carpenter for $75,870. Time for completion was set at 200 days. His bid was taken under advisement, said the Rev. Michael G. Hannon, who will serve as pastor of the new church.

Other bids were: T. R. Woods, $78,630 with 300 days allowed for erection; Tom Clark, $78,877 and 325 days for erection; Ira Cagle, $79,715 and 270 days for completion; and Moore and Breckenridge $83,382, with 180 days for erection.

Man Charged In Accident

Billy R. Spurlock, of Route 2 Rayville has been charged with reckless driving as the result of a two-car accident on highway 80, about eight and one-half miles west of West Monroe Thursday at 2 a.m.

A witness to the accident, Jack A. Chestnut of Florida informed police that Spurlock had just passed him and the Spurlock car continued to stay on the west bound lane and hit the truck driven by Harold W. Copeland.

It was erroneously reported that Copeland was attempting to pass another vehicle.

Officers said that Copeland was heading west on the highway at the time of the accident and that he pulled over to the shoulder of the road to avoid being hit by the oncoming car.

WHOLESALE —PRICES— WHY PAY RETAIL?

CUSTOM DUOMAT	REG. $549.95	$355.00
DELUXE WASHER	REG. $499.95	$333.00
CUSTOM WASHER	REG. $349.95	$225.00
DELUXE DUOMAT	REG. $299.95	$195.00
CUSTOM DRYER	REG. $279.95	$180.00
STANDARD DRYER	REG. $179.95	$149.95
ECONOMAT	REG. 199.95	$125.00

These are all 1957 model washers and dryers in the crate.

TRENTON Appliance Co.
309 Trenton Ph. FA 3-7725
WEST MONROE

LAST CALL! SATURDAY JUNE 29th...
PRICES SLASHED ON RECORDS
PRE-INVENTORY SALE!

ONE LARGE GROUP "POPS"
45's Reg. 89c 65c
ONE GROUP 12" POP, CLASSICAL, JAZZ "LP's" REG. $3.98—$4.98 $2.98
ONE GROUP 10" POP, CLASSICAL, JAZZ "LP's" ½ PRICE
ALL SALES FINAL—NO EXCHANGE OR REFUNDS
Paul Hewitt Music Co.
PLENTY FREE STORESIDE PARKING
1312 LOUISVILLE AVE. FA 5-3131

All Better Summer Dresses
Priced over $25.00
NOW 1/4 OFF
These are our regular famous brand dresses such as Carlye, Paul Sachs, C. H. Robbins and others which we are noted for. All these beautiful dresses are from our regular stock. Make your selection early at this wonderful saving.
BOOKS CLOSED
All Charges made now payable Aug. 10
2 HOURS FREE PARKING
at Car Park or Bennett's with $2.00 purchase or more.
USE YOUR 6 MONTH REVOLVING ACCOUNT
SILVERSTEIN'S

The Home of Golden Guernsey
GOLDEN GUERNSEY MILK
"more of everything good"
COMMENDED PARENTS' MAGAZINE
Ask for Green Bros. Golden Guernsey, or any of their Dairy-Fresh milk products by name from your favorite food market—or from your courteous Green Bros. Dairy route man. Or, telephone your order to FAirfax 2-9661 or FAirfax 5-1717.

The pasteurization process is an all-important step in Green Bros. Dairy because all their milk and cream is pasteurized.

The gleaming apparatus with its finely adjusted controls is a far cry, indeed, from the methods used by Louis Pasteur to prove his theories on bacteria control in milk.

But, as a scientist, Pasteur would be impressed with the exact control made possible with this modern equipment — resulting as it does in fresh milk that is always safe to drink.

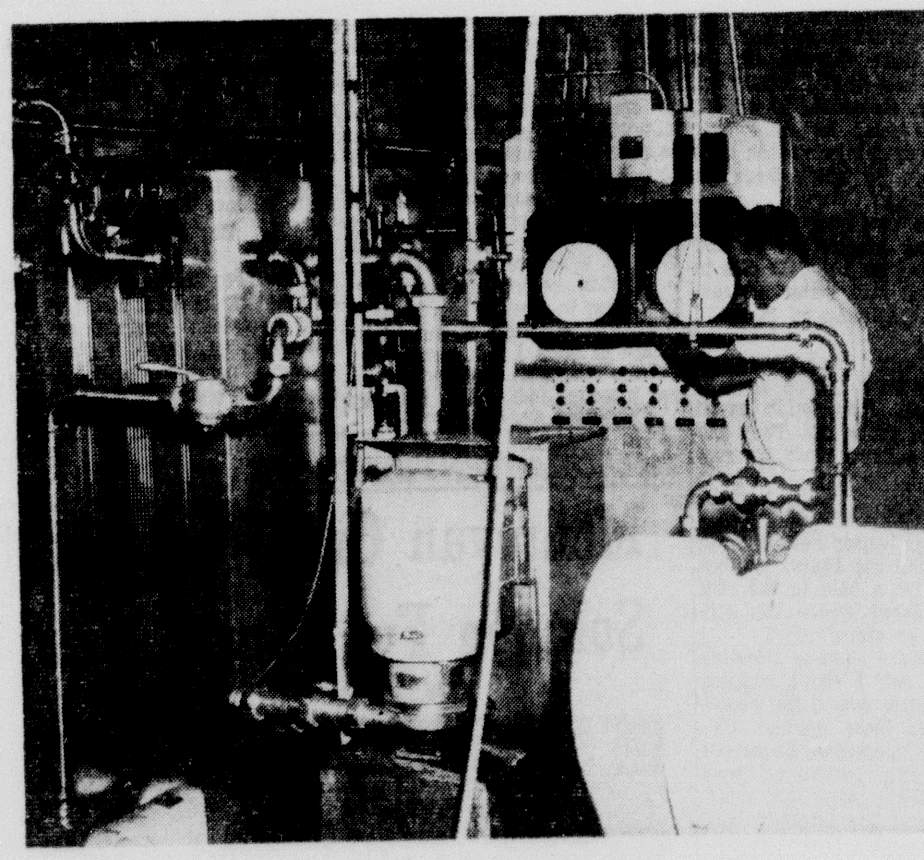

Johnny Townsend checks the controls on the pasteurization equipment at Green Bros. Dairy. Pasteurization is the process of heating milk to a temperature sufficient to kill harmful bacteria.

Green Bros. Dairy
Monroe and Bastrop
Phone Monroe FA 2-9661 -- 5-1717—Phone Bastrop 14

Highlights From The Ticker Tape

Steel prices were raised an average of $6 a ton about 4 per cent by U.S. Steel Corporation. The price advances go into effect Monday simultaneously with wage boosts and increased fringe benefits for 700,000 United Steel workers employed by U. S Steel and other steel companies. Other steel producers were expected to follow the pattern set by U. S. Steel.

Greyhound Corporation entered into a consent decree under which it promised to give up many practices objected to by the government.

The merger of Intertype Corporation into Harris-Seybold Company was completed and Harris-Seybold changed its name to Harris - Intertype Corporation, George S. Dively, chairman and President of Harris-Intertype, announced.

American Smelting and Refining Company reduced zinc production at its Corpus Christi, Texas smelter by 2,700 tons a month, or 30 per cent. The action followed a cutback of 3000 tons monthly in the company's U.S. zinc mines.

Phelps Dodge announced it has exercised its option to acquire 51 per cent interest in the mining properties of Wyoming Uranium Corporation.

Business Loans at major New York city banks increased $29 million to a record total in the week ended Wednesday, the New York Federal Reserve Bank reported.

The Federal Reserve Board reported nationwide department store sales in the week ended June 22 jumped 9 per cent above the like week of last year.

Robert E. Gross, chairman of Lockheed Aircraft Corporation, predicted aircraft industry sales for 1957 will total $8.6 billion or slightly above 1956.

Burlington Industries profits in the June quarter, third period of its fiscal year, are expected to match or possibly better slightly the 25 cents a share posted in the like period last year, the Wall Street journal had learned.

Soft coal production in the week ended June 22 totaled 10,275,000 tons, compared with 10,300,000 the week before and 10,138,000 a year earlier, the National Coal Association reported.

Southern Company earnings this year should rise to between $1.60 and $1.65 a share on its 21,100,000 shares of common stock, James F. Crist, vice president said.

Continental Can's first half net is expected to be lower than the $1.75 a share earned on an adjusted share basis in the like 1956 period, said Lucius Clay, chairman.

Monroe Skies Today

MONROE SKIES JUN 29
Sunrise .... 5:04 a.m.
Sunset .... 7:19 p.m.
Moonset .... 8:49 p.m.
First Quarter .... July 4
PROMINENT STAR
Arcturus, in the west .. 11:32 p.m.
VISIBLE PLANETS
Venus, sets .... 8:18 p.m.
Mars, between Venus and the Moon.
Jupiter, low in west ... 10:55 p.m.
Saturn, in southwest ... 1:03 a.m.

ON TRIAL—Airman 2/c John F. Williams, Lackland Air Force Base, is on trial on charges of beating and choking two Lackland trainees under his command. Williams is a training instructor. (AP Wirephoto)

Senate Group Okays Bill On FBI Records

WASHINGTON, June 28 (UP)—A Senate judicary subcommittee, acting with almost unprecedented speed, today unanimously approved an administration-backed bill to preserve the sanctity of confidential FBI files in criminal cases.

The subcommittee sent the measure to the full committee within minutes after Attorney General Herbert Brownell Jr. testified that a recent Supreme Court decision could make law enforcement "almost impossible."

He urged swift congressional action to prevent a "serious miscarriage of justice" and to "correct a grave emergency in law enforcement" stemming from the high court's ruling opening certain FBI files to defendants in criminal cases.

Supporters of the legislation were expected to press for early action by the full committee and the Senate in order to get the bill out of the way before the anticipated start of a filibuster over the civil rights issue on July 8.

The FBI bill was prompted by the recent Supreme Court decision that defendants in criminal trials have the right to examine the FBI reports of government witnesses who testify against them.

Under the terms of the Senate bill, any FBI report requested by a defendant would be examined beforehand by the trial judge to determine what part, if any, was necessary to the defense.

The bill also would give the government the right to delete the testimony of the government witness or risk a mistrial rather than hand over the pertinent FBI report.

PUMP FOR U.S. BUSINESS

RFC Breathes Last Gasp

WASHINGTON, June 28 (AP)—The Reconstruction Finance Corp., a spending and lending colossus that primed the depression-dry pumps of American business in the 1930s, breathes its last gasp today.

The RFC has been a dying organization for two years. Today is its last day of business, although its corporate life doesn't officially end until Sunday midnight.

RFC came into being Jan. 22, 1932, when President Herbert Hoover signed a bill just passed by Congress. It started with a capital of 500 million dollars and authority to borrow 1½ billions more.

No one is quite sure even yet just how much RFC pumped into the economy in the years that followed. It was at least 50 billion dollars, possibly more.

Jesse Jones, the Texas millionaire who headed the RFC for years, described this picture of the depression scene upon which RFC entered:

Five thousand banks had failed and 7,000 others were in trouble, heavy industrial production had shrunk to nearly nothing. Consumer buying was about as low as it could go if the nation were to keep body and soul together, farm prices had hit bottom and about 12 million persons were unemployed.

Eugene Meyer, then a governor of the Federal Reserve system and now chairman of the board of the Washington Post Co., was RFC's first chief.

Under his leadership the RFC first jumped into the banking crisis, then expanded to other fields.

In the years that followed, RFC spending and lending touched almost every facet of American life.

When the United States got into the war, RFC organized, financed and even operated badly needed defense plants.

But RFC eventually outlived its usefulness. Its lending activities were halted Sept. 28, 195[illegible] began to liquidate its affairs. On June 30, 1954, it lost its independent status and became a unit of the Treasury Department to continue its liquidation. Last April 29 President Eisenhower sent to Congress a reorganization bill for the final abolition of the RFC, to be effective in two months.

That reorganization plan called for the transfer of remaining liquidation functions to other government agencies.

Treasury officials say it may take years before the final loan is wiped off the books and the records can be closed.

An Alaskan brown bear and a white polar bear are "papa" and "mama" in the National Zoological Park in Washington, D.C. They have two hybrid offspring.

Mamie Van Doren, the sultry Hollywood film blonde, was born in Rowena, S.D. It was 47 degrees below zero on that day.

SEE US TODAY!
With the pool open and hot weather on its way . . . See us for swimming caps, ear plugs and all your swimming needs.
• Easy Parking • Prompt Delivery
ARON PHARMACY
N. 3rd at Louisville Ph. FA 3-2242

REPORT OF CONDITION OF

THE OUACHITA NATIONAL BANK IN MONROE

IN THE STATE OF LOUISIANA, AT THE CLOSE OF BUSINESS ON JUNE 6, 1957 PUBLISHED IN RESPONSE TO CALL MADE BY COMPTROLLER OF THE CURRENCY, UNDER SECTION 5211, U. S. REVISED STATUTES

ASSETS

Cash, balances with other banks, including reserve balances and cash items in process of collection		$9,277,731.09
United States Government obligations, direct and guaranteed		11,735,648.01
Obligations of States and political subdivisions		3,765,270.62
Stock of Federal Reserve bank		66,000.00
Loans and discounts (including $3,964.14 overdrafts)		15,435,563.05
Bank premises owned $617,269.09, furniture and fixtures $2.00		617,271.09
Other assets		10,819.00
TOTAL ASSETS		$40,908,302.86

LIABILITIES

Demand deposits of individuals, partnerships, and corporations		$21,406,680.72
Time deposits of individuals, partnerships, and corporations		7,303,123.55
Deposits of United States Government		408,660.63
Deposits of States and political subdivisions		6,680,005.36
Deposits of banks		1,573,954.55
Other deposits (certified and cashier's checks, etc.)		120,278.44
TOTAL DEPOSITS	$37,492,703.25	
Other liabilities		636,137.54
TOTAL LIABILITIES		$38,128,840.79

CAPITAL ACCOUNTS

Capital Stock:	$1.100,000.00
Surplus	1,100,000.00
Undivided profits	579,462.07
TOTAL CAPITAL ACCOUNTS	$2,779,462.07
TOTAL LIABILITIES AND CAPITAL ACCOUNTS	$40,908,302.86

MEMORANDA

Assets pledged or assigned to secure liabilities and for other purposes	$8,097,000.00

I, T. C. Standifer, Cashier of the above-named bank, do solemnly swear that the above statement is true to the best of my knowledge and belief.

T. C. Standifer, Cashier.

Correct—Attest:
Henry Biedenharn Jr.
W. C. Faulk Directors.
Murray Hudson

State of Louisiana, Parish of Ouachita, ss:
Sworn to and subscribed before me this 27th day of June, 1957, and I hereby certify that I am not an officer or director of this bank.

Mathylde R. Young, Notary Public.
My commission expires Indefinite in Louisiana.

the Palace

E. O. M. CLEARANCE

SALE OF LADIES
BLOUSES
In assorted sizes and colors . . . of pongee and cotton! Outstanding group, sizes 32-38.
Values to 4.95 1/2 Price

Sale of Ladies
Rayon Linen Skirts
In an assorted group . . . for wear now and into fall. Sizes 10-18
• Reg. 3.95 1.98 • Reg. 5.95 2.98
BUDGET • FOURTH FLOOR

Delightful selection of
Girls' Summer Dresses
Regularly $4.95 to 19.95! Beautiful summer styles and colors. In all wanted fabrics for wear now and into fall. Excellent values all! Sizes 1 thru subteen 14. 1/2 OFF

Group of Skirt - and-blouse Sets! . . . regularly $9.95 . . . now $6.64. 1/3 OFF

Cotton Subteen Petticoats
• Regular 2.95 Values 1.48

• Summer Handbags, Reg. 1.95 to 3.95 1.00 Plus tax
GIRLS' SHOP • FIFTH FLOOR

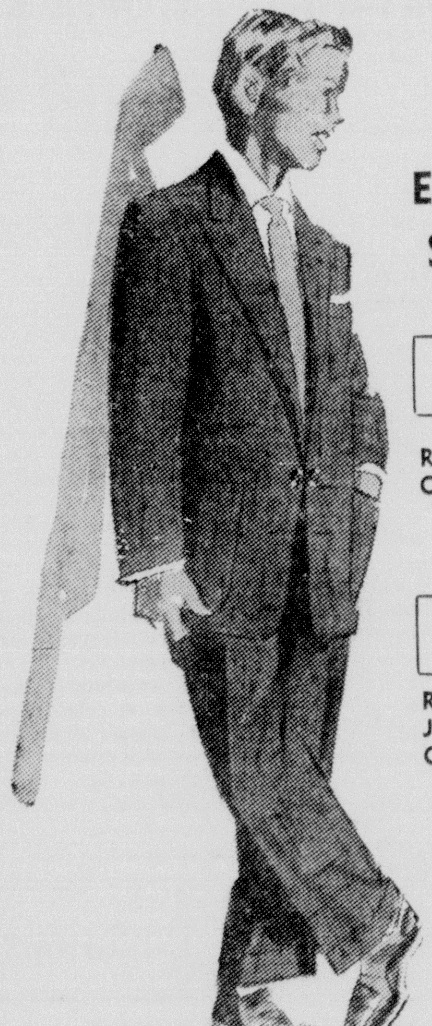

Entire Stock Boys'
SUMMER SUITS
GROUP I:
Reg. 32.50 Cadet Sizes 13-20 1/2 OFF
GROUP II:
REG. TO 32.50 Jr. Sizes 6-12 Cadet Sizes 13-20 1/3 OFF
In these groups are suits for boys' in all wanted colors, and fabrics for summer . . . and the savings are wonderful. See them today.
BOYS' SHOP • SIXTH FLOOR

ENTIRE SUMMER STOCK
MEN'S SLACKS REDUCED!
Reg. 7.95 Dacron-Rayon Slacks! Save $2.96! All first quality! In brown, tan, light blue, grey, and charcoal. Full range of sizes. Wrinkle free, lasting good looks. 4.99
Reg. to 13.95 Men's Slacks! Including wool and dacron blend, wash 'n wear, and rayon and dacron blend. Entire stock of this fine group. In all wanted sizes and colors. 9.99
Entire Stock of remaining Slacks! Val. to 18.95! Take your choice . . . there's a pair for everyone. In an excellent collection of all sizes, colors, and styles. 1/3 OFF

REGULAR 2.19 GROUP OF
DRAPERY FABRIC
89¢ Yd.
Over 1200 yards from which to choose! For drapes or slip covers. All 48" . . . Values up to $2.19 yd.
THE PALACE ANNEX

Sale!
Men's Summer SPORT SHIRTS
Values from 3.95 to 8.95 . . now $1.00 off marked price! New shipment includes solids, plaids, stripes, designs, checks, and trims. See Them! $1 OFF
Reg. $6.95 Silk and Cotton Blend Sport Shirts! Brand new shipment! With a beautiful silky, shiny sheen! Made by nationally known maker. Excellent value! 4.95
One Group of Long Sleeve Sport Shirts, val. to 8.95! Broken sizes; odd lot. In solids, prints, and stripes. By Nationally known makers. 2.22

ENTIRE STOCK MEN'S SPORT COATS
• REGULAR 25.95 18.88
• Regularly 10.00 ..... 4.88
• Regularly 29.95 ..... 21.88
• Regularly 35.00 ..... 26.88
• Regularly 45.00 ..... 34.88

Save By Shopping our Men's Shop • Street Floor!

Count 120 Dead In Storm's Wake; Hundreds Injured

(Continued From First Page)

in a rooming house and it just tore down."

Mrs. Wade C. Haley, 26-year-old Cameron mother, said she and her husband and four children were in their trailer home when the hurricane hit.

Was Afloat

"I don't know where the trailer is now. It was already floating before we got out of it. A boat picked us up at a two-story house later and took us to the courthouse."

Many refugees were collected at the courthouse before being brought into Lake Charles.

First hint of the scope of the disaster came early this morning when Deputy Sheriff D. P. Vincent, rescued by boat from Cameron, said he felt "3,000 or 4,000 drowned" there.

Red Cross sources said about 1,000 persons stayed in the parish when Audrey struck yesterday.

The steel and concrete courthouse was the only Cameron building still intact. Water was knee deep on the first floor.

Refugees were sent to the huge arena at McNeese State College in Lake Charles. Most had only the stained, mud-splattered clothes they wore. Little children wore only shorts or panties.

Many In Homes

Relatives and friends took the lucky ones into their homes. Hundreds remained at the arena tonight on cots, eating in shifts in the college cafeteria.

No overall damage estimates were available.

Dixon said it will run into the millions in Lake Charles alone. The city suffered plate glass and roof damage, broken power lines, and water damage.

Oil companies, whose offshore rigs were destroyed by the 105-mile-an-hour wind, said their loss would run at least 15 million dollars.

One 30,000 - head herd of Braham cattle in the Pecan Island area, 50 miles east of Cameron, was wiped out. Sheriff Jack Moss at Abbeville said the one herd was "easily worth millions."

Four of the dead were in the Pecan Island section, a big area of Vermilion Parish that adjoins Cameron Parish and also lies below sea level.

Snake Bite Victim

Associated Press newsman James McLean said the tidal wave killed four children of the Stephen Broussard family. Three of them drowned in a terrifying ordeal as their house was swept across a 10-mile wide lake and smashed to bits. A fourth died, apparently from a snake bite.

The Broussards and three other children were removed to a hospital at Abbeville, 30 miles north of the Pecan Island community.

The barefooted Broussard calmly told his story, McLean said, "then broke into tears and choked, 'I lost those four kids and everything I have.'"

At Cameron, big boats, 75 or 100 feet long, were lying hundreds of yards inland. Some had been carried miles. A huge drilling barge was left blocking the highway from Lake Charles down to Cameron.

Send In Equipment

National Guard units moved thousands of cots and blankets into the area and 400 Red Cross officials helped bring some order at refugee camps.

Oil firms and other private groups threw their helicopters into the search along with those of the National Guard, Army and other agencies. Volunteer searchers brought their own boats.

One volunteer helicopter pilot remained at his job so long he radioed he was almost out of gas and had no money to buy more, when the Lake Charles Air Force Base tower cut in and said, "Come on in, Bud, we've got all you need."

Red Cross sheltered 19,000 people during last night and gave food rations to 30,000.

Hurricane Audrey moved inland yesterday morning with winds reaching 105 miles an hour. After buffeting large sections of the coast, it moved northeastward across Louisiana and up through Mississippi into Tennessee and the Ohio valley, where it dissipated as a rainstorm.

President Puts All Resources At Victims' Disposal

(Continued From First Page)

the Army helicopters in searching for missing persons.

The Coast Guard said its pilots reported that Pecan Island, La., had been virtually wiped out. The cutter "Dione" operating off Camero Island radioed that 350 persons out of the known population of 609 were evacuated before the full force of the storm hit.

The Small Business Administration also sent agents to storm-damaged areas in Louisiana and Texas. The region will be declared a disaster area eligible for long-term, 3 per cent loans to rebuild homes and business houses.

The Air Force, meanwhile, offered relief and rescue services. The 14th Air Force at Warner Robins Air Force Base was ordered to stand by to offer any assistance it can.

Send Cots And Blankets

A Strategic Air Command unit at Carswell Air Force Base, Fort Worth, Tex., is flying 2,500 cots and blankets to Lake Charles, La.

The Air Force reserve unit at Marietta, Ga., has flown one doctor and three nurses to Lake Charles.

Partial List

(Continued From First Page)

dren, Janice, 3, and Larithia, 18 months.

Mrs. Alice Cagle Marshall, 61, Cameron.

The State Police reported last night that according to an unofficial source at Leesvile, Rep. Alvin Dyson of Cameron Parish, said he lost his "entire family" in the hurricane.

Pecan Island

Estelle Broussard, 9 months.
Laurissa Broussard, 2½ years.
Veronica Broussard, 3½.
Stephen Broussard Jr. (age not known).

Off Galveston

Capt. Samb Tinsley, Newbern, Va.
Clinton Morris, Tampa, Fla.
L. D. McDaniel, Pensacola.
Floyd Winters, Moline, Ill.
Robert Tusler, Moline.
Frel Mashburn, Pensacola.
(Owners of the vessel Keturah said they felt centain the vessel carried a crew of nine, but that it did not have the names of any others than above aboard.)

At Zimmerman, La.

Michael (first name unknown).

At Orange, Texas:

Jerry Lee Bridges, 31, Orange.

At Galveston

Lamar Liefer, Chatfield, Tex.

Bids Received For Buildings At St. Joseph's

Bids have just been opened in the offices of Architect Paul Stewart in Monroe for the construction of three buildings for St. Joseph's Catholic Church.

The low bid for all three buildings, one a rectory, another a sanctuary, and the third St. Joseph's hall, all on the same site on Benton street was that of Harry Carpenter for $75,870. Time for completion was set at 200 days. His bid was taken under advisement, said the Rev. Michael G. Hannon, who will serve as pastor of the new church.

Other bids were: T. R. Woods, $78,630 with 300 days allowed for erection; Tom Clark, $78,877 and 325 days for erection; Ira Cagle, $79,715 and 270 days for completion; and Moore and Breckenridge $83,382, with 180 days for erection.

Man Charged In Accident

Billy R. Spurlock, of Route 2 Rayville has been charged with reckless driving as the result of a two-car accident on highway 80, about eight and one-half miles west of West Monroe Thursday at 2 a.m.

A witness to the accident, Jack A. Chestnut of Florida informed police that Spurlock had just passed him and the Spurlock car continued to stay on the west bound lane and hit the truck driven by Harold W. Copeland.

It was erroneously reported that Copeland was attempting to pass another vehicle.

Officers said that Copeland was heading west on the highway at the time of the accident and that he pulled over to the shoulder of the road to avoid being hit by the oncoming car.

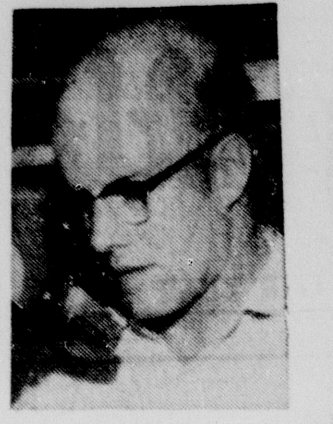

DISASTER CALL—Wildlife and Fisheries biologist Jim Davis manns his radio at the local office as stations throughout Louisiana pitched in to lend a helping hand to rescue workers in the disaster area of Cameron parish.

HOME SAFE FROM CAMERON—Con struction engineer John Duchkar, center, 34-year-old Monroe man, arrived here last night from the disaster area in flooded Cameron parish, chief target of Hurricane Audrey. "I'm a lucky mother tonight," said Mrs. Duchkar as pop John Duckhar looks on. The senior Duchkars reside at 900 St. John where John returned last night after being caught in the hurricane. (Staff photo by Scotty Maxwell)

Hurricane Disaster Felt Here

(Continued From First Page)

he had watched television until 1 a.m.

"They said it wouldn't strike until aroun 8 a.m. Thursday morning, but it came 14 hours early," he explained.

"We called one of my friends and he jumped out of bed in three feet of water," he stated.

The water was about a foot deep when he left by boat Friday morning for Lake Charles.

"They passed a paper and asked those who wanted to leave to sign it; there were many who wouldn't sign; they didn't want to leave," he explained.

The courthouse was isolated. There were no communications from the flooded parish to the outside. But he said the skies were filled with planes and helicopters yesterday morning.

John said he left the attic Thursday afternoon and went to the courthouse, but left and spent the night with friends on a second floor of a hotel.

First Floor Flooded

"The first floor was flooded," he said. "We went out and found canned goods floating in the water."

He said the worst came at about 9 a.m. Thursday when they sustained "extremely bad winds." He stayed at a motel in Lake Charles until catching a company plane and arriving here last night about 8:30.

Cameron was not new to him. He had worked there before and had been there about two weeks when the hurricane came. He said he will go back Monday.

The Monroe survivor said he didn't run across anybody else from the Monroe area.

But there were others there.

Bill Carter, about 19, son of Mayor A. P. (Fats) Carter, and John Crowe, son of Mrs. Scott Townsend, both of Bastrop, came home yesterday afternoon from the disaster area.

They too were in Cameron when the hurricane struck. They worked for Ford, Bacon and Davis also.

There were still others as local officials tried in vain last night to assist in contacting the area.

One plane and several pieces of equipment were rushed to Cameron from this area by the Wildlife and Fisheries and the State Police here dispatched several troops into the area.

The William C. Forde family of 611 Bres Ave., Monroe, were trying through Rep. Lawrence Gibbs and ham radio operators to contact Mrs. Forde's brother-in-law.

Jim Davis, Monroe wildlife biologist, stood by at the local office where two receivers were coming in strong.

"He's with the American Red Cross in the building where they're bringing the people. His father wants to get through to him" said one voice on the ham set.

Evacuation Station

Later in the night John said the arena at McNeese State College in Lake Charles had been turned into an evacuation station.

"All safe. Damage very light. No harm done," another voice cracked on the set.

Baton Rouge was serving as the master station for sending messages in and out over the Wildlife and Fisheries hook-up and one lone ham named "Bob" was handling the amateur calls.

The lone set at Cameron last night was being blanketed by the tremendous amount of calls. The station had only 40 watts.

"We have a group of messages," said "Bob" in Lake Charles. Another said: "Please call Jackson 7-5658. Find out how they are. I have their daughter here." It came from Natchitoches.

Safe at home, John said, "it was terrible."

"I'm a lucky mother tonight," his grey-haired mom answered.

Monroyan One Word Short Of Puzzle Solution For Fourth Week In Row

(Continued From First Page)

strong compensations. A DEAL (of fir or pine) "table," however, may be just what is wanted.

10. HEAD not LEAD. "It's" certainly "important" that he "keep his" HEAD; but it may suit him to let someone else LEAD for a while.

12. PILE not FILE. MILE is not good English. The words "wading through" imply a great quantity favoring PILE. A FILE could be but a few letters.

13. LINES not LIVES. LIKES is poor. Since the clue specifically refers to "poets," the word LINES is more apt. "Romantic" LIVES could be "associated with" all sorts of people, so why single out "poets"?

15. PAIN not RAIN. "Won't bother" him "much" means it WILL "bother" him lightly, favoring PAIN. Nobody likes PAIN, but some people ENJOY "walking" in the RAIN. GAIN is remote.

Other Details

22. FILM not FIRM. A FIRM would "deal with" other FIRMS or just a certain class of "people" e.g. artists, distributors, etc. A FILM "might deal with THE PEOPLE," however, in telling a story about their customs and habits.

25. PEST not PAST. A PEST, yes; but CERTAIN EVENTS in the PAST rather than the PAST as a whole. Not the POST ITSELF, but the DUTIES OF the POST.

26. LEAN not MEAN. There is little to "joke about" MEANness and, furthermore, "a very MEAN man" is unlikely to have friends.

CLUES DOWN:

1. CARE not DARE. "Doing without insurance" is hardly a feat of DARING, but it is the sort of risk "many a man wouldn't" CARE to take.

2. BEDDING not WEDDING. "Before you get married," the WEDDING is something you think about A LOT, rather than something to which "some thought has to be given." This phrase suggests something relatively unimportant which, nevertheless, has to be taken into account, e.g. BEDDING.

3. SHAPE not SHADE. You don't "admire" the SHADE (i.e. the depth of "emerald greenness"). You "admire" the COLOR. The clue would be correct for SHADE, if just "green" were given. If it is "a lovely vase," you "might well admire" the SHAPE, of course.

More Explanations

16. WAGER not WAGES. For WAGES as such, the "money" has "changed hands" and, if saved, "will" NOT "SOON change hands." The clue is perfectly true of WAGER where "NORMALLY money" is involved in the WAGer.

17. TRITE not TRIPE. To "describe jazz music" as TRIPE would merely be taken as evidence that you didn't know what you were talking about. TRITE suggests a properly considered unfavorable criticism.

19. CARS not BARS. "The very best" CARS, yes. But "the very best" BARS are not necessarily the most "expensive" ones. "Most" women rather than "men" for JARS. "Most men would" not be interested in TARS, only those concerned with their production and use.

23. MAN not MEN. "At chess, you" only "lose" one MAN at a time, "the loss of" each MAN creating a new situation "to think about." It is a waste of time "to think about" MEN that have been taken previously.

Volunteer Trio Disarms Bomb

(Continued From First Page)

equipment and prepared for the second time in the history of continental atomic experiments to disarm a bomb that had failed to fire. The first time here was on Oct. 19, 1951.

Selected From Volunteers

Forest Fairbrother and Bernard Rubin of the Livermore, Calif., Atomic Laboratory and Robert Burton of the Sandia Laboratory at Albuquerque, N.M., were selected from the volunteers for the actual job of disarming the bomb. Walter Arnold, of Livermore, and Edward R. Tucker of the firm of Edgerton-Germhausen and Grier accompanied them to remain on the ground.

Then followed the longest 45 minutes that scientists cared to remember. Little was said for all were aware of the danger, and none more than the five volunteers.

"Device disarmed," was the signal for the tense scientists in the control point to relax. The mission had been accomplished.

The official explanation for the failure of the bomb to fire was "failure of power to reach the device." Atomic scientists immediately began a series of checks to determine the exact cause of the mis-fire.

Gas Line Ignited

A leak in the motor ignited the gas line of a one and a half ton truck owned by the McCormick Poultry and Egg Market at 9:20 a.m. yesterday. Engine Company five was dispatched to the scene at 1816 DeSiard street, and prevented a serious explosion by extinguishing the blaze.

All Better Summer Dresses

Priced over $25.00

NOW 1/4 OFF

These are our regular famous brand dresses such as Carlye, Paul Sachs, C. H. Robbins and others which we are noted for. All these beautiful dresses are from our regular stock. Make your selection early at this wonderful saving.

BOOKS CLOSED

All Charges made now payable Aug. 10

2 HOURS FREE PARKING

at Car Park or Bennett's with $2.00 purchase or more.

USE YOUR 6 MONTH REVOLVING ACCOUNT

SILVERSTEIN'S

WHOLESALE —PRICES— WHY PAY RETAIL?

CUSTOM DUOMAT	REG. $549.95	$355.00
DELUXE WASHER	REG. $499.95	$333.00
CUSTOM WASHER	REG. $349.95	$225.00
DELUXE DUOMAT	REG. $299.95	$195.00
CUSTOM DRYER	REG. $279.95	$180.00
STANDARD DRYER	REG. $179.95	$149.95
ECONOMAT	REG. 199.95	$125.00

These are all 1957 model washers and dryers in the crate.

TRENTON Appliance Co.

309 Trenton Ph. FA 3-7725 WEST MONROE

LAST CALL! SATURDAY JUNE 29th...

PRICES SLASHED ON RECORDS

PRE-INVENTORY SALE!

ONE LARGE GROUP "POPS"

45's Reg. 89c 65c

ONE GROUP 12" POP, CLASSICAL, JAZZ

"LP's" REG. $3.98—$4.98 $2.98

ONE GROUP 10" POP, CLASSICAL, JAZZ

"LP's" ½ PRICE

ALL SALES FINAL—NO EXCHANGE OR REFUNDS

Paul Hewitt Music Co.

PLENTY FREE STORESIDE PARKING

1312 LOUISVILLE AVE. FA 5-3131

The Home of Golden Guernsey

GOLDEN GUERNSEY MILK

"more of everything good"

COMMENDED BY THE CONSUMER SERVICE BUREAU OF PARENTS' MAGAZINE

Ask for Green Bros. Golden Guernsey, or any of their Dairy-Fresh milk products by name from your favorite food market—or from your courteous Green Bros. Dairy route man. Or, telephone your order to FAirfax 2-9661 or FAirfax 5-1717.

The pasteurization process is an all-important step in Green Bros. Dairy because all their milk and cream is pasteurized.

The gleaming apparatus with its finely adjusted controls is a far cry, indeed, from the methods used by Louis Pasteur to prove his theories on bacteria control in milk.

But, as a scientist, Pasteur would be impressed with the exact control made possible with this modern equipment — resulting as it does in fresh milk that is always safe to drink.

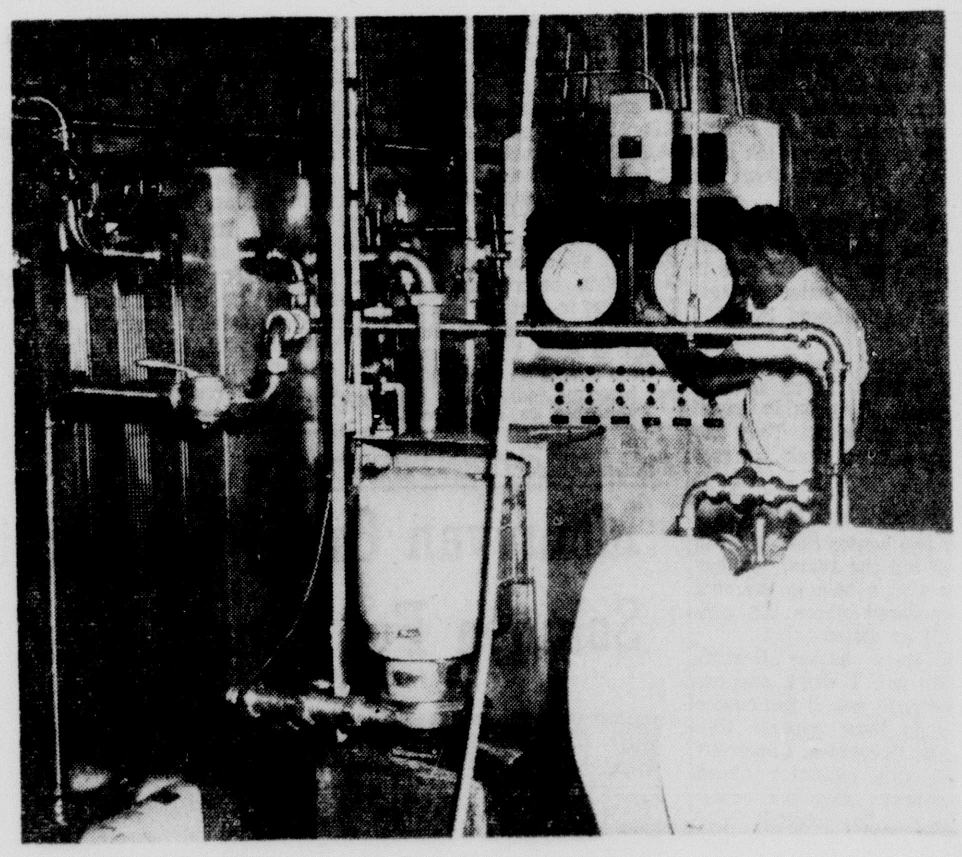

Johnny Townsend checks the controls on the pasteurization equipment at Green Bros. Dairy. Pasteurization is the process of heating milk to a temperature sufficient to kill harmful bacteria.

Green Bros. Dairy

Monroe and Bastrop

Phone Monroe FA 2-9661 — FA 5-1717—Phone Bastrop 14[illegible]

Highlights From The Ticker Tape

Steel prices were raised an average of $6 a ton about 4 per cent by U.S. Steel Corporation. The price advances go into effect Monday simultaneously with wage boosts and increased fringe benefits for 700,000 United Steel workers employed by U. S Steel and other steel companies. Other steel producers were expected to follow the pattern set by U. S. Steel.

Greyhound Corporation entered into a consent decree under which it promised to give up many practices objected to by the government.

The merger of Intertype Corporation into Harris-Seybold Company was completed and Harris-Seybold changed its name to Harris - Intertype Corporation, George S. Dively, chairman and President of Harris-Intertype, announced.

American Smelting and Refining Company reduced zinc production at its Corpus Christi, Texas smelter by 2,700 tons a month, or 30 per cent. The action followed a cutback of 3000 tons monthly in the company's U.S. zinc mines.

Phelps Dodge announced it has exercised its option to acquire 51 per cent interest in the mining properties of Wyoming Uranium Corporation.

Business Loans at major New York city banks increased $29 million to a record total in the week ended Wednesday, the New York Federal Reserve Bank reported.

The Federal Reserve Board reported nationwide department store sales in the week ended June 22 jumped 9 per cent above the like week of last year.

Robert E. Gross, chairman of Lockheed Aircraft Corporation, predicted aircraft industry sales for 1957 will total $8.6 billion or slightly above 1956.

Burlington Industries profits in the June quarter, third period of its fiscal year, are expected to match or possibly better slightly the 25 cents a share posted in the like period last year, the Wall Street journal had learned.

Soft coal production in the week ended June 22 totaled 10,275,000 tons, compared with 10,300,000 the week before and 10,138,000 a year earlier, the National Coal Association reported.

Southern Company earnings this year should rise to between $1.60 and $1.65 a share on its 21,100,000 shares of common stock, James F. Crist, vice president said.

Continental Can's first half net is expected to be lower than the $1.75 a share earned on an adjusted share basis in the like 1956 period, said Lucius Clay, chairman.

Monroe Skies Today

MONROE SKIES JUN 29 .. ....
Sunrise .... 5:04 a.m.
Sunset .... 7:19 p.m.
Moonset .... 8:49 p.m.
First Quarter .... July 4
PROMINENT STAR
Arcturus, in the west .. 11:32 p.m.
VISIBLE PLANETS
Venus, sets .... 8:18 p.m.
Mars, between Venus and the Moon.
Jupiter, low in west ... 10:55 p.m.
Saturn, in southwest ... 1:03 a.m.

ON TRIAL—Airman 2/c John F. Williams, Lackland Air Force Base, is on trial on charges of beating and choking two Lackland trainees under his command. Williams is a training instructor. (AP Wirephoto)

Senate Group Okays Bill On FBI Records

WASHINGTON, June 28 (UP)—A Senate judicary subcommittee, acting with almost unprecedented speed, today unanimously approved an administration-backed bill to preserve the sanctity of confidential FBI files in criminal cases.

The subcommittee sent the measure to the full committee within minutes after Attorney General Herbert Brownell Jr. testified that a recent Supreme Court decision could make law enforcement "almost impossible."

He urged swift congressional action to prevent a "serious mis carriage of justice" and to "correct a grave emergency in law enforcement" stemming from the high court's ruling opening certain FBI files to defendants in criminal cases.

Supporters of the legislation were expected to press for early action by the full committee and the Senate in order to get the bill out of the way before the anticipated start of a filibuster over the civil rights issue on July 8.

The FBI bill was prompted by the recent Supreme Court decision that defendants in criminal trials have the right to examine the FBI reports of government witnesses who testify against them.

Under the terms of the Senate bill, any FBI report requested by a defendant would be examined beforehand by the trial judge to determine what part, if any, was necessary to the defense.

The bill also would give the government the right to delete the testimony of the government witness or risk a mistrial rather than hand over the pertinent FBI report.

REPORT OF CONDITION OF
THE OUACHITA NATIONAL BANK IN MONROE

IN THE STATE OF LOUISIANA, AT THE CLOSE OF BUSINESS ON JUNE 6, 1957 PUBLISHED IN RESPONSE TO CALL MADE BY COMPTROLLER OF THE CURRENCY, UNDER SECTION 5211, U. S. REVISED STATUTES

ASSETS

Cash, balances with other banks, including reserve balances and cash items in process of collection		$9,277,731.09
United States Government obligations, direct and guaranteed		11,735,648.01
Obligations of States and political subdivisions		3,765,270.62
Stock of Federal Reserve bank		66,000.00
Loans and discounts (including $3,964.14 overdrafts)		15,435,563.05
Bank premises owned $617,269.09, furniture and fixtures $2.00		617,271.09
Other assets		10,819.00
TOTAL ASSETS		$40,908,302.86

LIABILITIES

Demand deposits of individuals, partnerships, and corporations		$21,406,680.72
Time deposits of individuals, partnerships, and corporations		7,303,123.55
Deposits of United States Government		408,660.63
Deposits of States and political subdivisions		6,680,005.36
Deposits of banks		1,573,954.55
Other deposits (certified and cashier's checks, etc.)		120,278.44
TOTAL DEPOSITS	$37,492,703.25	
Other liabilities		636,137.54
TOTAL LIABILITIES		$38,128,840.79

CAPITAL ACCOUNTS

Capital Stock:	$1,100,000.00
Surplus	1,100,000.00
Undivided profits	579,462.07
TOTAL CAPITAL ACCOUNTS	$2,779,462.07
TOTAL LIABILITIES AND CAPITAL ACCOUNTS	$40,908,302.86

MEMORANDA

Assets pledged or assigned to secure liabilities and for other purposes	$8,097,000.00

I, T. C. Standifer, Cashier of the above-named bank, do solemnly swear that the above statement is true to the best of my knowledge and belief.

T. C. Standifer, Cashier.

Correct—Attest:
Henry Biedenharn Jr.
W. C. Faulk — Directors.
Murray Hudson

State of Louisiana, Parish of Ouachita, ss:
Sworn to and subscribed before me this 27th day of June, 1957, and I hereby certify that I am not an officer or director of this bank.

Mathylde R. Young, Notary Public.
My commission expires Indefinite in Louisiana.

PUMP FOR U.S. BUSINESS

RFC Breathes Last Gasp

WASHINGTON, June 28 (AP)—The Reconstruction Finance Corp., a spending and lending colossus that primed the depression-dry pumps of American business in the 1930s, breathes its last gasp today.

The RFC has been a dying organization for two years. Today is its last day of business, although its corporate life doesn't officially end until Sunday midnight.

RFC came into being Jan. 22, 1932, when President Herbert Hoover signed a bill just passed by Congress. It started with a capital of 500 million dollars and authority to borrow 1½ billions more.

No one is quite sure even yet just how much RFC pumped into the economy in the years that followed. It was at least 50 billion dollars, possibly more.

Jesse Jones, the Texas millionaire who headed the RFC for years, described this picture of the depression scene upon which RFC entered:

Five thousand banks had failed and 7,000 others were in trouble, heavy industrial production had shrunk to nearly nothing. Consumer buying was about as low as it could go if the nation were to keep body and soul together, farm prices had hit bottom and about 12 million persons were unemployed.

Eugene Meyer, then a governor of the Federal Reserve system and now chairman of the board of the Washington Post Co., was RFC's first chief.

Under his leadership the RFC first jumped into the banking crisis, then expanded to other fields.

In the years that followed, RFC spending and lending touched almost every facet of American life.

When the United States got into the war, RFC organized, financed and even operated badly needed defense plants.

But RFC eventually outlived its usefulness. Its lending activities were halted Sept. 28, 19[illegible] began to liquidate its affairs. On June 30, 1954, it lost its independent status and became a unit of the Treasury Department to continue its liquidation. Last April 29 President Eisenhower sent to Congress a reorganization bill for the final abolition of the RFC, to be effective in two months.

That reorganization plan called for the transfer of remaining liquidation functions to other government agencies.

Treasury officials say it may take years before the final loan is wiped off the books and the records can be closed.

An Alaskan brown bear and a white polar bear are "papa" and "mama" in the National Zoological Park in Washington, D.C. They have two hybrid offspring.

Mamie Van Doren, the sultry Hollywood film blonde, was born in Rowena, S.D. It was 47 degrees below zero on that day.

SEE US TODAY!
With the pool open and hot weather on its way . . . See us for swimming caps, ear plugs and all your swimming needs.
• Easy Parking • Prompt Delivery
ARON PHARMACY
N. 3rd at Louisville Ph. FA 3-2242

the Palace

E. O. M. CLEARANCE

SALE OF LADIES
BLOUSES
In assorted sizes and colors . . . of pongee and cotton! Outstanding group, sizes 32-38.
Values to 4.95 1/2 Price

Sale of Ladies
Rayon Linen Skirts
In an assorted group . . . for wear now and into fall. Sizes 10-18
• Reg. 3.95 1.98 • Reg. 5.95 2.98
BUDGET • FOURTH FLOOR

Delightful selection of
Girls' Summer Dresses
Regularly $4.95 to 19.95! Beautiful summer styles and colors. In all wanted fabrics for wear now and into fall. Excellent values all! Sizes 1 thru subteen 14.
1/2 OFF

Group of Skirt - and-blouse Sets! . . . regularly $9.95 . . . now $6.64.
1/3 OFF

Cotton Subteen Petticoats
• Regular 2.95 Values 1.48

• Summer Handbags, Reg. 1.95 to 3.95 1.00 Plus tax
GIRLS' SHOP • FIFTH FLOOR

Entire Stock Boys' SUMMER SUITS

GROUP I:
Reg. 32.50
Cadet Sizes 13-20 1/2 OFF

GROUP II:
REG. TO 32.50
Jr. Sizes 6-12
Cadet Sizes 13-20 1/3 OFF

In these groups are suits for boys' in all wanted colors, and fabrics for summer . . . and the savings are wonderful. See them today.
BOYS' SHOP • SIXTH FLOOR

ENTIRE SUMMER STOCK
MEN'S SLACKS REDUCED!
Reg. 7.95 Dacron-Rayon Slacks! Save $2.96! All first quality! In brown, tan, light blue, grey, and charcoal. Full range of sizes. Wrinkle free, lasting good looks. 4.99
Reg. to 13.95 Men's Slacks! Including wool and dacron blend, wash 'n wear, and rayon and dacron blend. Entire stock of this fine group. In all wanted sizes and colors. 9.99
Entire Stock of remaining Slacks! Val. to 18.95! Take your choice . . . there's a pair for everyone. In an excellent collection of all sizes, colors, and styles. 1/3 OFF

Sale!
Men's Summer SPORT SHIRTS
Values from 3.95 to 8.95 . . . now $1.00 off marked price! New shipment includes solids, plaids, stripes, designs, checks, and trims. See Them! $1 OFF
Reg. $6.95 Silk and Cotton Blend Sport Shirts! Brand new shipment! With a beautiful silky, shiny sheen! Made by nationally known maker. Excellent value! 4.95
One Group of Long Sleeve Sport Shirts, val. to 8.95! Broken sizes; odd lot. In solids, prints, and stripes. By Nationally known makers. 2.22

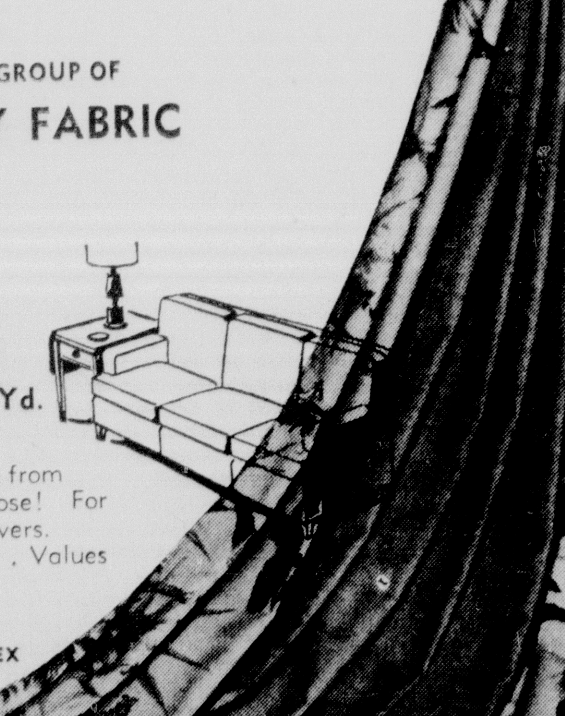

REGULAR 2.19 GROUP OF
DRAPERY FABRIC
89¢ Yd.
Over 1200 yards from which to choose! For drapes or slip covers. All 48" wide . . . Values up to $2.19 yd.
THE PALACE ANNEX

ENTIRE STOCK MEN'S SPORT COATS
• REGULAR 25.95 18.88
• Regularly 10.00 .... 4.88
• Regularly 29.95 .... 21.88
• Regularly 35.00 .... 26.88
• Regularly 45.00 .... 34.88

Save By Shopping our Men's Shop • Street Floor!

Monroe Morning World

Page 4-A Saturday, June 29, 1957

Editorials

President Shunning Socialism

At least three recent actions by President Eisenhower have indicated he is moving farther away from socialism and, at the same time, farther away from communism and the so-called liberals.

In one action, the president told a governors' conference that he would work with the state officials to help maintain states' rights. In another, he refused to approve wage and price controls as a means of combatting rising prices. In a third, he moved toward asking congressional action to offset a supreme court ruling opening Federal Bureau of Investigation files to attorneys for accused communists.

None of these things will be pleasing to the reds, pinks and so-called liberals who want a centralized socialist government and who want Communists unrestrained in their efforts to overthrow the American government.

It may be too much to hope for, but recent steps taken by the president indicate he may be getting "fed up" with the unrealistic and pro-socialistic decisions made recently by the supreme court. Congress has also shown a distaste for the supreme court decisions.

If the legislative and executive branches decide the judicial branch has stepped outside its proper sphere, they can easily bring it back into line. This was the object of the three phases of government established under our constitution.

In rejecting the proposal for price and wage controls, Eisenhower said he would not go along with a prediction made by Russia's Kruschev that the United States would soon adopt a socialist system.

Both the president and congressmen generally believe the supreme court's decision opening F. B. I. files to inspection by Communists' attorney would hamstring the F. B. I.'s investigations of espionage. The desire of the president and of congress for offsetting legislation is understandable and commendable.

The supreme court has also ruled that charges of espionage and sedition have no place in state courts. It may be that this is one line along which the president will plug for states' rights. Any movement toward states' rights will be pleasing to the south.

Evidence that the people in the north, as well as the south, have been finding the supreme court rulings distasteful is found in an editor's note used in connection with the public forum column of the New York Daily News, which is said to have a circulation equal to all the other New York morning and evening papers combined. This editor's note said:

"This newspaper's policy always has been to print readers' reactions on both sides of major issues. The letters reproduced are unanimous in their opposition to recent supreme court decisions on Communism. The reason: Though our mail on this topic has been heavy, we have yet to hear from a reader who favors those court edicts."

Commenting on the editor's note, Louis Waldman, well known New York lawyer, said:

"If this is a criterion, it suggests to me that the public is ready for all--out measures against the Communists within the framework of our constitutional form of government."

If the president, the congress and the public are outraged by the supreme court's decisions, action should be taken to put this court in its proper place.

Whether that court can assume its proper place as long as its present membership continues is a matter of doubt.

A proposal has been made that members of the supreme court be made subject to senate reaffirmation every four years. This plan could pose dangers but some such action may be necessary if the court continues the kind of rulings which many believe threaten the safety of our form of government and of our nation.

Land Ownership Probe Needed

Louisiana Senator Russell Long's proposal in Washington for a study of the problems of public land ownership is highly commendable and immediate steps for such an investigation should be taken.

Long pointed out that the United States government owns 34 per cent of the land in Grant parish and 24 per cent of that in Vernon parish.

The senator noted that the federal government now owns one-fifth of the United States land area and said it had become obvious that these tremendous holdings should be re-examined by persons qualified to make recommendations for legislative action.

While the senator said he was neither recommending a decrease nor an increase in the amount of land owned by the government, there is not the slightest indication that any sort of study would be necessary for the purpose of increasing the government's holdings, since the amount of goverment-owned land constantly goes up, instead of down. It is almost as bad as the government debt in its steady climb.

Many communities are severely handicapped financially because federally-owned land usually is not subject to taxation.

Recently a police jury in a Louisiana parish irately refused to approve the federal purchase of any more land in that parish, regardless of the purpose for which it was intended. Members of the police jury said private citizens were land-starved because of the large amount of federally-owned land and that many of these citizens were unable to buy land on which to build homes.

One of the worst phases of government acquisition of land is the tenacity with which the government holds onto property no longer needed. As it needs land, it buys it but when the need no longer exists the land is not returned to private ownership.

The more land that is owned by the government the less is left for ownership by this country's rapidly increasing population.

If, eventually, the government owns all the land by purchase the effect will be the same as government confiscation of property, since all products of the soil will be under even more rigid government control than at present.

BASCOM TIMMONS

Individual Pension Funds Cover Half Million In Prosperous U. S.

The word "pensioner" once had a rather unfavorable connotation, as applied to recipients of other than military unearned stipends, but it isn't that way any more. The new social economy which has expanded in a prosperous United States now covers half a million individual pension funds with reserves approaching 30 billion dollars, covering 14 million workers.

These surprising figures have been turned up in congressional hearings on legislation for government supervision of welfare pension plans and insurance, resulting from disclosure of some abuses of such funds by labor unions.

They reveal that aggregate private pension funds, now have reserves equaling those of the government controlled old age and survivors insurance trust fund of the Social Security Administration, into which a vast majority of employed persons are required to make regular payments.

Aside from the incidents of misuse of private funds which thus far comprise a small minority, the growth of pension plus insurance funds together, a subcommittee of the Senate Labor and Public Welfare Committee has found, cover 75 million people, including 29 million workers and 46 million dependents, and help to provile "freedom from want" for the future.

The retirement privileges of some of the big unions, when coupled with Social Security payments, provide pensions of $225 to $260 a month after 40 years of service. The maximum thus far established under this combination, from the welfare and retirement fund of John L. Lewis' United Mine Workers, has been $262.50 per month for a coal miner and his wife after he becomes 25.

The half million pension and insurance funds include so many different types that the subcommittee has been strongly advised by witnessess to shelve proposals for federal regulation, which could be another tremendous item of government cost. If the federal government is to limit itself to scrutiny of annual reports of the funds in order to detect possible misuse, the question arises as to which government agency could best undertake the job.

Among those suggested have been the Securities & Exchange Commission, which now regulates the securities markets and passes on issues and sale of securities, and the Internal Revenue Service, which collects federal taxes. The latter, it has been argued, would observe the same secrecy which covers the collection of taxes.

Private pension and insurance funds are largely invested in stocks and bonds, which helps to stablize the value of those obligations. Tens of thousanls of the programs for workers cover from 25 to 100 employees and these would require no more scrutiny than do tax returns of smaller corporations.

The "area of abuse" as one witness of wide experience described it, covers plans by which employers have agreed to pay certain stated amounts of money, and under which the program of benefits is not negotiated but determined by trustees on the basis of cash available in the fund to which the employers' contributions are paid.

The Offender

GEORGE SOKOLSKY'S DAYS

Many American Soldiers Likely To Face Trial By Various Countries

It is no reflection on Japan that an American soldier, performing services while in the American uniform, wants to be tried in an American court. Until the present era it was a universal right among soldiers to be tried by a court-martial of their own country. There was a time when all foreigners in Japan and China were tried in their own courts situated in those countries. Extraterritoriality was abolished in Japan much earlier than in China, but neither country chose to adopt Anglo-Saxon law, finding various modifications of the Code Napoleon more suitable to their purposes. What law prevails now in Red China, I do not know. Whatever it is, the Chinese will find ways of evading it as they are more bound by local custom than by codes adapted applied to them.

The Japanese are an obedient people, startlingly law-abiding but with high tempers particularly when they do not quite understand what is being done. Japanese are among the proudest people on earth, taking umbrage readily. In personal relations, they are faithful to their friends; they never forget a foe. The Chinese are more flexible, readily forgetting both a friend and a foe, and doing it with a smile.

It is possible that William S. Girard could get a fair trial in Japan; in fact, he might get off scot free just to prove that Japan tempers justice with mercy; whereas an Army court-martial might throw the book at him just to prove that no private may kick up a row when the big shots want to use him as a political pawn in an international enterprise.

Unfortunately for Girard, he is not the sole issue either for the United States or Japan. The fundamental question for Americans is whether an American soldier is the responsibility of the American government during his tenure in the service.

The other side of the coin is that the United States is making all sorts of agreements whereby American troops are really commodities in military aid. It was testified that there are many administrative agreements of all sorts. Thus, some Americans are working under the direction of NATO and when they are situated in NATO countries, they are under the supervision of those countries. Actually, at this moment, they are under the command of a German, General Hans Speidel.

In Japan, there is no status of forces treaty and therefore there are a series of documents, products of numerous negotiations which, it is to be hoped, the Supreme Court will evaluate juridically and not politically, although many recent decisions of this court have been political. The Supreme Court decision will determine whether when an American joins the armed forces either by draft or enlistment, he loses his constitutional rights for the duration of his service. This decision will also apply to reserves and therefore the question arises for what part of a man's life does he lose his constitutional rights.

The generals and admirals who sit on the Joint Chiefs of Staff ought to be on their knees praying that the Supreme Court decides against them because otherwise they will discover, altogether too late, that enlistments fall off, reserves disappear as quickly as possible, and that this is a principal issue in the 1958 congressional campaign. It might even lead to a constitutional amendment that no American can be deprived of his constitutional rights under any circumstances, and it could create an antagonism to the armed forces that could really hurt the country.

HOLMES ALEXANDER

Michigan Moving In On Election In Wisconsin

DETROIT, MICH. — Had Senator Joe McCarthy lived, there's no doubt that his reelection battle in Wisconsin would have had significance far beyond the local issues and personalities. Now that McCarthy is dead, the special election to fill his Senate seat is still one that overflows its political confines as a State action.

McCarthy alive was the blood feud enemy of World Communism and irronically, of the anti-anti-Communist cult among us. With McCarthy dead, his empty seat has become a glittering prize for another world movement. I mean the universal Labor movement which in America is a wing of the Democratic party.

The Demo-Laborites have their spiritual headquarters here in Detroit where Walter Reuther rules as President of the United Auto Workers and Vice President of the combined AFL-CIO. The Demo-Laborites have their chief exhibit in Michigan Governor G. Mennen (Soapy) Williams, a five-termer and seemingly a lifer in that office so long as he remains in CIO captivity.

The Williams legend is formidable. Yesterday at the Statler Hotel in Detroit I stopped at the transportation desk to pick up a ticket. "Hi, Soapy," said somebody in the crowd. The Governor and I are nothing alike. He is much taller, darker and handsomer. But that morning it happened that I was wearing a green bowtie with white polka dots. The dotted bowtie in Michigan means Soapy Williams. In fact, the tie now wears the man behind it. The symbol has become bigger than the man.

The Williams symbol, which in this part of the country is a Laborite party symbol, does not confine itself to Michigan. The Governor himself is a perpetual candidate for President, and for several years the Demo-Laborite party has been clutching for national power. What hasn't yet been elsewhere reported, I think, is that the special, off-year election in Wisconsin offers a test of power for Soapy Williams and the Michigan Laborites.

Some background is necessary here. For the past few years Governor Williams has been "at war" with former Wisconsin Governor Walter Kohler over the extradition case of one John Gunaca, a Michigan unionist who is wanted by the Wisconsin police for alleged assault. Governor Williams has refused extradition on grounds that a Labor unionist cannot get a fair trial in Wisconsin. Former Governor Kohler, today a Republican primary election aspirant for McCarthy's Senate seat, has publicity disputed and denounced this slur upon his State and its ability to dispense law and justice.

This is a quarrel in fundamentals. It concerns two neighboring States and the sovereignty of each. It brings into personal conflict two personable and ambitious young men, one a Republican and the other a Demo-Laborite. It poses two incompatible concepts of government, one relatively conservative and the other radically reformist.

Although the battle hasn't quite joined in Wisconsin, the battle lines are taking these indicated shapes. Until the party candidates are chosen by the primary votes, only the massive outlines of the clashing issues are visible. But make no mistake about it. Michigan is marching on Wisconsin. The invasion of small-town Wisconsin by the Demo-Laborites out of Detroit started a decade ago with the Soapy Williams ascendency, and as an example of its meaning there's the story of Circuit Judge F. H. Schlicting of Wisconsin.

In October, 1954, Judge Schlicting pronounced a sentence of one to two years upon a convicted assailant, William Paul Vinson, a UAW-CIO striker whose assault had hospitalized his victim for twenty-one days. The fight grew out of a Labor dispute and the rights and wrongs could not have been all on one side. But the sequence is what concerns us here. From across the State border in Detroit came Emil Mazey, UAW secretary - treasurer. Mazey denounced the sentence, although he hadn't been in court or at the scene of the assault. Mazey also assailed the character of the Judge. Learning from the public records that Judge Schlicting was part owner of the Piggly-Wiggly grocery store in Sheboygan, Wisconsin, Mazey slapped a union boycott on this store and on a couple of others nearby where Judge Schlicting was also an investor.

The boycott had the effect of withholding $13,000 a week in UAW vouchers from these businesses. Finally, the Judge sold his holdings to save his partners further loss. But during the ruckus Union Leader Mazey was publicity censured by the local Bar Association, the Medical Society, Town Council, a group of eight Roman Catholic priests and twelve Protestant pastors, county newspapers and civic groups. At no time did Mazey relent, recant or retreat.

You see what it means. The Demo-Laborite party set itself up as the enemy of the established order. In this not untypical case, it was Labor against Law, Church, Property, local government and local press—in deed, just about every community organization in the area - On, Wisconsin?

(Distributed by McNaught Syndicate, Inc.)

Daily Devotions

They have turned aside quickly out of the way which I commanded them. — Exodus 32:8.

How easy it is to forget habit and training when we are not under the eyes of restraint! The absence of Moses caused the children of Israel to give free rein to their lusts and desires. They forgot that they were still under observation by the Almighty. It was only through the eloquent intercession of Moses that they escaped immediate and deserved punishment—just as believers are now saved through the intercession of Christ.

God of the past, present and future, help us to overcome our weaknesses and sinful desires, through Christ, our Lord. In His name we pray. Amen.

DR. CRANE SAYS

Christianity Teaches God Loving, Not Cruel Tyrant

Why is Christianity the most unique religion ever to develop? Well, discuss my answer below when you get into your Sunday school classes tomorrow. It shows why God reversed the procedure typical of all other religions since the beginning of time.

By DR. GEORGE W. CRANE

Case V-324: Lee J., aged 23, is a seminary student, who handles a small church over the weekends.

"Dr. Crane," he began uncertainly, "what do you consider the most unusual psychological aspect about Christianity?

"In contrast to all the other religions since the beginning of time, what makes Christianity most unique?"

Christianity Is Unique

In all other religions, men fearfully sought to bribe the favor of God.

In Christianity, however, God reversed things and tried to win men to the concept that God is a loving Father instead of a cruel tyrant.

The Persian and Hindu and Egyptian and Greek and Roman religions depicted their gods as tyrants and cruel, vindictive monarchs.

Likes Thor and Woden, the various gods of antiquity were ready at a moment's notice to incinerate us human beings with a bolt of lightning if we violated the rules.

So the ancient people grovelled and tried to appease their gods with offerings of food and wine and animal sacrifices.

They even tossed living children into the fiery furnace of Baal. And the Hindu tossed babies into the Ganges River to appease their despotic gods as they sought to win favor with them.

Although the Hebrews were truly the chosen people as regards developing the most advanced concept of divinity for the human race, at the time of Moses the Hebrews, too, thought of Jehovah as a jealous, vengeful dictator.

"An eye for an eye and a tooth for a tooth," thus showed Jehovah's apparent eagerness to punish human beings.

God Makes Sacrifice

At Calvary, however, God made the unique sacrifice to win us human beings.

In the first book of the Bible, we had been told that we were the children of God, made in his own likeness.

But people never believed that all throughout antiquity, for nobody ascribed normal paternal love and affection and sympathy to the Almighty.

In desperation, therefore, God finally decided to reverse things and see if He couldn't offer a sacrifice to us human beings by which He could win our affection.

That is the psychological miracle of Christianity. That is why this new religion differs markedly from ALL others that have ever been evolved by the various nations since thes beginning of history.

For God apparently got tired of all the constant efforts at appeasement which ancient peoples underwent.

He desired voluntary affection and love, instead of coerced burnt offerings and incense.

He wished to establish Himself in much the role of the modern beloved human Dad, surrounded by happy children.

But no priests or clergymen of the ancient past would permit Him to do so, for they insisted on sacrifices as a form of appeasement. They taught an attitude of abject serfdom and terror on the part of worshipers.

Dictator Religion

To show how we moderns still retain some of that bad despotic or regal idea of God, just look at the ritual and music even of our current Christian sects.

"Come thou Almighty King," we chant, as we still try to make God a Caesar or Czar, Dictator or Emperor.

And some clergy still try to scare parishioners into faithful attendance. They endeavor to force people into worship of God by dire threats.

This coercion is alien to God's real desire. He wants religion to be a free choices and a voluntary evidence of filial devotion, rather than a kow towing to a fearsome Dictator.

Discuss this more fully tomorrow in Sunday School.

Copyright by
The Hopkins Syndicate, Inc.

CONGRESSIONAL QUARTERLY

Senate Civil Rights Vote Is Expected To Be Close

WASHINGTON, June 28, (CQ) —Voting patterns in the Senate Thursday and the House June 18 on President Eisenhower's civil rights bill make two things plain.

1. There is a clear Senate majority in favor of the bill, which would erpand the Federal Government's power to protect voting rights of minorities.

2. There still is great doubt whether backers of the bill can muster the 64 votes needed to shut off the expected Southern filibuster.

When Senate supporters of civil rights won a 45-39 victory Thursday night on their move to bypass the Judiciary Committee and place the House-passed measure on the Senate calendar, they ended whatever doubts might have remained about the upper chamber's sentiment on the legislation.

Those 45 votes represent a minimum of support for the measure. At least six of the senators who opposed Thursday's procedural short-cut are expected to vote for the bill on final passage. Backers of the measure count also on the votes of nine of Thursday's absentees.

That adds to 60 votes, 12 more than are needed to pass the bill —a safe majority, if not quite as decisive as the 286-126 margin by which the House passed the measure June 18.

But before the bill can come to a vote in the Senate, backers will have to knock out one or more Southern filibusters. Senate rules require 64 votes to invoke cloture or bring debate to an end. That is 19 more votes than the civil rights bloc mustered in Thursday night's procedural test.

A look at the House vote on civil rights June 18 points up the problem facing Senate civil rights advocates. Representatives of southern states voted against the civil rights bill, 6-110. Non-southern Representatives were for the measure, 280-16. Both sides displayed a regional solidarity that all but obliterated party lines.

Based on the majority vote of their House delegations, 34 states were for the bill, 13 states were against it and Idaho was evenly split.

The 34 states that backed the bill in the House can, theoretically, furnish 67 Senate votes for it — more than enough for passage but just three more than the 64 votes needed to stop a filibuster. (Wisconsin, whose Representatives voted the bill 9-1, will not fill its Senate vacancy until Aug. 27.)

That theoretical total can be reached, however, only if all the senators from those 34 states vote the same way as their state's House delegation did.

Most of them undoubtedly will do so. But backers of civil rights cannot afford to lose many of those 67 potential votes and stilll block a filibuster.

The pro-civil rights bloc will gain some Senate votes from states that opposed the bill in the House. Kentucky's Representatives, for instance, voted 5 - 3 against the bill, but Sen. John Sherman Cooper (R Ky.) is a co-sponsor of the measure and Sen. Thurston B. Morton (R Ky.) also is expected to favor it.

The outcome of the vote to end the filibuster will depend on how solidly non-Southern Senators stay in line. In Thursday's procedural test, Republicans voted 34-5 to bypass the Judiciary Committee while non - southern Democrats split 11-11 on the issue and southern Democrats cast a solid 23 votes against it.

Any such defection by northern Democrats on the vote to cut offf a filibuster would hand the victory to the South.

PORTRAITS

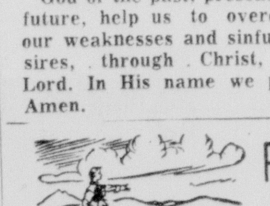

By James J. Metcalfe

So Hard To Wait

I KNOW we have to wait, my love . . . But in so many ways . . . I find it difficult to bide . . . The months, the weeks, the days . . . Because I keep remembering . . . That life is just a while . . . And it can be as fleeting as . . . The flicker of a smile . . . Our life together could go on . . . For years and years on end . . . In which to share a paradise . . . Where dreams and beauty blend . . . And yet for us this world, my love . . . Could end quite suddenly . . . Indeed it might occur before . . . You could belong to me . . . It is so difficult to wait . . . To hear your promise true . . . Because I want as much of life . . . As I can be with you.

The Country Parson

"We should ask God to correct all the world's evils — and then work as though we were the only one He could depend upon to do it."

Monroe Morning World

(Founded October 20, 1929)
BY ROBERT EWING

John D. Ewing, Publisher 1929-1938
Wilson Ewing, Publisher 1938-1952

Entered as second class matter at the Monroe post office December 10, 1929, under the act of March 8, 1879 Published every morning by the News-Star—World Publishing Corporation, North 4th and Olive street.

Robert Ewing, Jr., Chairman of the Board
William H. Bronson, President
Richard Hale, General Manager
Edmund G. Brown, Ass't Gen Mgr.
Jack Gates, Executive Editor
Frank Noonan, Managing Editor

Member Of The Associated Press

The Associated Press is exclusively entitled to the use for reproduction of all news dispatches credited to it or not otherwise credited and also the local news herein.

The Branham Company national advertising representatives Offices, in New York, Chicago, Atlanta, Detroit, St Louis, Memphis, Dallas, San Francisco, Los Angeles, Charlotte

The Monroe Morning World is an independent newspaper. It prints the news impartially. It supports what it believes to be right. It opposes what it believes to be wrong without regard to party politics.

Five Youths Injured In Auto Crash

Five Rayville youths were injured, one seriously, at 5:40 p.m. yesterday, when a car in which they were riding skidded on loose gravel South of Rayville while going at a high rate of speed, went out of control, smashed through a barbed wire fence, and turned over three times.

Frances Thompson, 13, daughter of Mrs. Hester Washam of 406 N. Louise street, Rayville, a passenger in the car driven by Victor Best, 22, was thrown from the car as it went sideways. She landed in a shallow ditch, with her left arm on the top of the ditch, and the car rolled over her three times injuring her arm.

She barely escaped death, but the hollow in the earth saved her from being crushed by the 1953 vehicle which was demolished.

Head Injury

Best suffered a head injury and shock. Also in the car were Stella Finley, 14, who suffered abrasions to her hip and Frances Thompson's brother and sister, Eddie Wayne Thompson, 7 and Helen Thompson, 15, both of whom suffered shock.

The group was returning from a swimming outing at Clear Lake, and were on the Bennett Road near Highway 80, a few miles south of Rayville, when the mishap occurred.

All were rused to the Rayville clinic by Mulhearn ambulance, and Stella Finley and the other two Thompson youngsters were released after emergency treatment. Frances Thompson suffered a dislocated shoulder and compound fracture of the left arm, and head and back injuries. She was brought to Conway Memorial Hospital by the ambulance.

Best, a soldier stationed in Texas, was in a semi-conscious condition at the Rayville clinic. State police from Troop F investigated, and no charges were filed.

Tot Hit By Car

A four - year - old Monroe Negro girl suffered abrasions to the forehead and back of the head yesterday afternoon when she ran into the path of a car driven by Issac Edwards, Negro, 27 of 3108 Bailey street.

The child, Lenora Ann Minnyweather of 3102 Barlow street ran into the street and was hit. Edwards took her and her mother to Conway Memorial hospital, where she received treatment. Monroe police investigated the accident.

AUDREY FUND OPENED HERE—Bill Cummings, right, is shown presenting a $10 check from Dr. N. Klam yesterday afternoon to open the Audrey Disaster Fund. Others from left are Billy Hargiss, Jerry Johnston and Guy Jones. (Staff photo by Scotty Maxwell)

APPEAL MADE HERE

Donations Of Food Sought For Victims Of Disaster

As thousands of Louisianians remained in crowded refugee centers last night after fleeing the battered areas left by hurricane Audrey, the Monroe-West Monroe Jaycees sent out an urgent call for food donations which will be distributed at disaster points.

Junior Chamber of Commerce president, Billy Hargiss sent out an urgent appeal last night for the Monroe-West Monroe public to "help furnish food for the disaster victims."

Hargiss, who has been in contact with a Salvation Army captain in Lake Charles said a "tremendous amount of food was needed."

Collection Point

The Jaycees have set up a collection point at Central Grammar School, near the flagpole at the intersection of Jackson and Wood streets. Its operating hours are from 8 a.m. to 5 p.m.

Hargiss said that non-perishable goods (can goods, flour, dried beans, peas, etc.) were the only items that could be used, adding there were no facilities available for perishable stock.

He stated that large amounts were not necessary, but that "one or two cans of food from each citizen would enable the first truck to leave for the disaster areas soon."

Persons not able to bring the food by the collecting point can call telephone number FA 5-2784 and someone will pick the items up.

Hargiss said the food would be donated in the name of the Monroe - West Monroe citizens. He added that persons desiring to contribute money could sent it to Audrey Disaster Fund, P. O. Box 1582, Monroe.

To Be Dispatched

The Jaycees president said that as soon as enough food was collected for a "truck-load" it would be dispatched to Capt. Ben Jones, now in Lake Charles.

Capt. Jones of the Arkansas Salvation Army, passed through Monroe Thursday prior to Audrey's appearance with food and medical supplies.

He was of the opinion that the supplies might have been needed in this immediate area, but moved onto the main scene of the hurricane's devastating wake late Thursday.

Some food was sent from this area with Capt. Jones, Thursday, Hargiss stated.

EVERYBODY'S DISH

WASHINGTON — The U. S. Department of Agriculture reports "Ice cream is everybody's dish and is ever - increasing in popularity." Production in 1956 was approximately 651 million gallons, more than double the amount consumed in 1940, the department said.

Jes' Ramblin'

(Continued From First Page)

just do not understand that a speaker wants a bit of quiet before he talks and a lot of applause afterwards, then an escape from it all in a warm bath and soft bed.

A certain customer who is usually in a hurry for his noon luncheon in a downtown DeSiard lunch counter has caused some waiters worry at rush hours. When the patron believes he has exhausted his patience by too long waits for the delivery of his lunch, he has several times walked out and eaten elsewhere.

Waiters in the place have him marked and when he appears they "rush at faster speed to see he has service. Especially does an energetic little colored girl - termed by some patrons as "Little Bit," keep close tabs on the situation.

Thursday, when Hurricane Audrey was announced as on her way toward Monroe, this customer came for his noon order. It was brought him with all due speed.

"See," he said "you observe I did not walk out on you this time"

"No suh," said Little Bit, "you suah did wait this time but that was all 'cause it was rainin' thunderation out doors!" she concluded.

Two couples whose garden affiliations run along similar lines made an enjoyable trip in this connection. They are Mr. and Mrs W. R. Gates and Mr. and Mrs. R. C. Pittard. They attended the American Hemerocallis Socities' national convention, in Tulsa, Okla. For brevity we call it "Day Lily" and its more easy to say.

Five hundred were present at the convention and they made an extended tour of unusually fine gardens in Oklahoma and Missouri.

Mrs. Pittard received recognition for the Blue Shadows Day lily.

Major Sidney J. Reche, P. O. Box 4264, Patrick AFB, Fla., writes to the News-Star—World as follows:

"Dear Editors: I am collecting for publication old letter from soldiers who fought in the Civil War. I would like to hear from persons having such letters or with old books or pamphlets relating to the Civil War."

GENERAL ELECTRIC
De luxe Giant Console TV

Powerful and dependable General Electric television in a beautiful cabinet of genuine mahogany veneers. Model 24C183 also available in modern blonde oak veneers.

ONLY $259.95 With Trade
PER WEEK after small down payment

324 square inches of viewable area
Model 24C182

GE TV

- UP-FRONT "PUSHBUTTON" POWER TUNING—The quickest, easiest way to select a channel
- SET-AND-FORGET VOLUME CONTROL—No need to re-set sound
- SHARP AS A MOVIE SCREEN—No glare with G-E aluminized tube and tinted safety window
- NEW REMOTE CONTROL—at slight extra cost. Change channels from your easy chair

G-E TELEVISION SETS FROM $88.00

APPLIANCE CENTER

Plenty Free Parking—1020 N. 4th
Calvert Frantom and Perry Daniel
Dial FA 3-4427

NEW !! SENSATIONAL !!!
FLOATING FISH STRINGER!

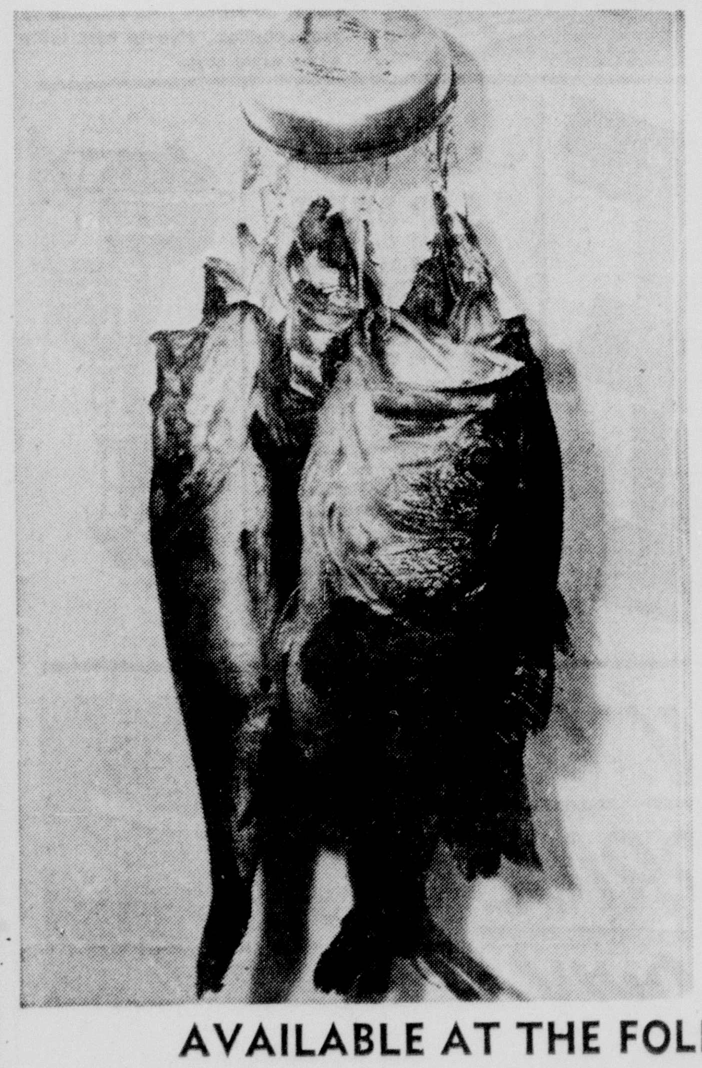

IMAGINE—
NO MORE LOST FISH
Won't Tangle, Rust, or Sink
(Even If Punctured)

Unconditionally Guaranteed By Manufacturer

Nationally Advertised At $3.95 EACH

Limited Introductory Offer At Less Than Wholesale Cost

ONLY $1.96 EACH
While They Last

AVAILABLE AT THE FOLLOWING LOCATIONS:

MONROE
Tower Sport Shop
3225 Louisville Ave.
Gene's Sporting Goods
712 So. Grand Ave.
Central Super Service No. 2
2nd St. & Louisville Ave.
Haddad Hdw. & Sporting Goods
504 DeSiard St.

WEST MONROE
Colbert's Hardware
401 Natchitoches

Pick-Quick Stores In
FERRIDAY
VIDALIA
NATCHEZ
and
DELHI

Or Mail Your Remittance Of $2.00, Check or Money Order TO

Armstrong Cricket Farm. Box 184 West Monroe, La.

STATEMENT OF CONDITION

of

Central Savings Bank & Trust Co.

Monroe and West Monroe
at the close of business June 6, 1957

RESOURCES

Cash and due from Banks	$ 6,862,593.65
United States Bonds	7,994,200.34
State and Municipal Bonds and Stocks	6,185,939.45
Stock in Federal Reserve System	60,000.00
Loans and Discounts	13,853,155.07
Banking Houses—Furnt. and Fixt.	639,234.71
Other Real Estate	42,806.21
Other Assets	10,452.75
TOTAL RESOURCES	$35,648,362.18

LIABILITIES

Capital Stock	$1,000,000.00	
Surplus	1,000,000.00	
Undivided Profits	721,910.87	2,721,910.87
Reserves		442,264.25
Bills Payable		1,500,000.00
Deposits		30,984,187.06
TOTAL LIABILITIES		$35,648,362.18

OFFICERS		DIRECTORS
J. M. Breard	President	J. M. Breard
W. A. Taliaferro	1st Vice Pres.	W. W. Kellogg
J. S. Washburn	Vice Pres.-Trust Ofcr.	C. H. McHenry
Sam Smith	Vice Pres.-Cashier	Herman Masur
Grayson Guthrie	Vice President	G. L. Morgan
R. C. Sparks	Vice President	C. D. Oakley
J. H. Carroll	Vice President	Travis Oliver, Jr.
W. G. Haynes, Jr.	Vice Pres.-Manager	S. J. Rogers
C. M. Womack	Vice Pres.-Manager	T. H. Scott
C. H. Bird	Asst. Vice Pres.	E. J. Seymour
Virgil Crawford	Assistant Cashier	G. M. Snellings, Jr.
Robert A. Wunsch	Assistant Cashier	W. King Stubbs
Robert Johnston	Assistant Cashier	M. C. Thompson
O. W. Richie	Assistant Cashier	J. S. Washburn
T. R. Shelton	Assistant Cashier	George C. Weaks
M. L. Owens, Jr.	Assistant Cashier	

Since 1906—

as time goes on

Central Savings Bank & Trust Co.

MONROE — WEST MONROE

Member Federal Reserve — Member Federal Deposit Insurance Corporation

SPORTS Of The World

BACK ON TOP

Braves Beat Bucs On Spahn's Job

MILWAUKEE, Wis., June 28 (UP)—Warren Spahn pitched a five-hitter and cracked a homer, and Del Crandall batted in three runs with a double to give the Milwaukeee Braves a 4-2 victory over the Pittsburgh Pirates tonight.

Spahn held the Pirates hitless for the first five innings, setting down 15 batters in succession in winning his eighth game of the season Roman Mejias singled for the first hit in the sixth.

Spahn, who leads National League pitchers in home runs, hit the 18th of his career and first this season over the right field fence.

Pittsburgh	AB	R	H	O	A
Mazeroski, 2b	4	0	0	1	4
Groat, ss	4	1	1	0	3
Fondy, 1b	4	1	2	11	1
Freese, lf	4	0	1	2	0
Baker, 3b	4	0	0	1	3
Mejias, cf	4	0	1	3	0
Pendleton, rf	3	0	0	0	0
Foiles, c	2	0	0	5	0
Friend, p	1	0	0	1	1
a-Law	1	0	0	0	0
O'Brien, p	0	0	0	0	0
b-Skinner	1	0	0	0	0
Arroyo, p	0	0	0	0	1
Totals	32	2	5	24	13

Milwaukee	AB	R	H	O	A
Bruton, cf	3	0	1	3	0
Aaron, rf	4	0	0	3	0
Mathews, 3b	4	0	1	1	2
Covington, lf	4	0	0	2	0
Torre, 1b	4	1	2	12	0
Logan, ss	4	1	0	0	5
Mantilla, 2b	3	1	1	0	1
Crandall, c	3	0	2	6	0
Spahn, p	3	1	1	0	3
Totals	32	4	8	27	11

a-Fanned for Friend in 6th.
b-Fanned for O'Brien in 8th.

Pittsburgh	000 000 101—2
Milwaukee	030 010 00x—4

Score by innings:
E— Fondy. RBI— Fondy, Freese, Crandall 3, Spahn 2B— Groat, Freese, Torre, Crandall. HR— Spahn. DP— Groat, Mazeroski and Fondy. Left — Pittsburgh 4, Milwaukee 5. BB— Friend 1, Spahn 1. SO— Friend 1, O'Brien 2, Arroyo 2, Spahn 6. HO— Friend 5 in 5, O'Brien 2 in 2, Arroyo 1 in 1. R-ER— Friend 3-2, O'Brien 0-0, Arroyo 0-0, Spahn 2-2. W— Spahn (8-5). L— Friend (4-9). U— Conlan, Donatelli, Delmore, Smith. T—1:52 A—27,087.
Conlan, Donatelli, Delmore, Smith. T—1:5 A—27,087.

Redlegs Romp Over Phillies For 7-1 Edge

CINCINNATI, June 28 (AP)—Home runs swatted by first - sacker George Crowe, pitcher Hal Jeffcoat and ou fielder Gus Bell accounted for all but one of the runs tonight as Cincinnati's Redlegs overpowered Philadelphia's Phillies, 7-1.

Philadelphia	AB	R	H	O	A
Ashburn, cf	3	0	0	7	0
Hamner, 2b	4	0	1	1	2
Bouchee, 1b	2	0	0	3	1
Anderson, lf	3	1	1	1	0
Lopata, c	3	0	0	4	0
Lonnett, c	0	0	0	1	0
Jones, 3b	4	0	0	1	2
Repulski, rf	4	0	0	4	0
Fernandez, ss	2	0	0	1	0
c-Hemus	1	0	0	0	0
Cardwell, p	1	0	1	1	0
a-Haddix	1	0	0	0	0
Hacker, p	0	0	0	0	1
b-Harmon	1	0	1	0	0
Morehead, p	0	0	0	0	0
Totals	29	1	4	24	6

Cincinnati	AB	R	H	O	A
Temple, 2b	4	1	1	3	5
Thurman, rf	4	0	1	0	0
Whisenant, rf	1	0	0	1	0
Bell, cf	4	2	2	1	0
Crowe, 1b	5	1	1	13	0
Robinson, lf	4	0	2	4	0
Bailey, c	4	0	2	2	1
Hoak, 3b	4	0	0	0	5
McMillan, ss	2	2	1	2	5
Jeffcoat, p	3	1	2	1	0
Totals	35	7	12	27	16

a-Grounded out for Cardwell in 5th.
b-Singled for Hacker in 7th.
c-Flied out for Fernandez in 9th.
Score by innings:

Philadelphia	000 001 000—1
Cincinnati	003 210 01x—7

E— None. RBI— Anderson, Crowe 3, Jeffcoat 3, Bell. 2B—Hammer, Jeffcoat. HR— Anderson, Crowe, Jeffcoat, Bell. SB — Bailey, Robinson. S— Jeffcoat. DP— McMillan, Temple and Crowe, Temple McMillan and Crowe. Left — Philadelphia 7; Cincinnati 9. BB— Cardwell 2, Hacker 1, Jefcoat 5, Morehead 1. SO—Cardwell 2, Hacker 1, Morehead 1, Jeffcoat 2. HO— Cardwell 6 in 4, Hacker 3 in 2, Morehead 2 in 2. R-ER— Cardwell 5-5, Hacker 1-1, Morehead 1-1, Jeffcoat 1-1. HBP— By Jeffcoat (Fernandez). W—Jeffcoat (7-5). L— Cardwell (3-5). U— Crawford, Venzen, Ballanfant, Jackowski. T—2:41. A—16,884.

Texas League

First Game

Shreveport	000 300 2—5	8	0
Austin	000 000 1—1	5	1

Monahans, Gorman (7) and Jones; Nichols, Stuffel (6) and Solt.

Fort Worth	060 030 011—11	14	1
Oklahoma City	005 102 200—10	14	0

Paynich, Ceplo (4), Phillips (6), Mayer (7), Nishita (9) and Bottler; Wiclls, Aldridge (2), Thollander (8), Early (9) and Zimmerman.

Dallas	050 000 000 000—5	11	1
Tulsa	100 301 000 0—5	11	4

(Tie game called at the end of12, curfew).
Maibauer and Testa; Mrozinski and Coker.

San Antonio	00 001 010—2	6	1
Housthon	012 040 00x—7	12	

Fitzgerald, Schulz (3), Luebke (5), Causey (8) and Patton; Hughes and Burbrink.

Big Eight

STANDINGS

Team	Won	Lost	Pct.
Springhill	7	2	.778
Minden	6	3	.667
Bernice	7	4	.636
Ruston	5	6	.455
Bastrop	3	7	.300
Homer	2	8	.200

Today's Games
Bernice at Springhill
Minden at Bastrop
Ruston at Homer

BIRDS CLIP OILERS

MINDEN, La. (Special) — The Minden Red Birds pulled within half a game of first place in the Big Eight League last night by defeating the Homer Oilers, 7-3, in a game postponed from Thursday night.

Jackie and Bob Weaver fired Minden's six-hit attack with a home run apiece, while Ed Monk held the Oilers to four hits. Charles Ruggs' double was Homer's loudest hit.

Score by innings:

Homer	000 000 030—3	4	2
Minden	200 300 11x—7	6	2

Stock Cars Off Track Sunday

Conditions at the Twin City Speedway following Thursday's heavy rains were so bad that it was announced yesterday no racing will be conducted on the track tomorrow. Earlier it had been announced "racing as usual" Sunday but delay of the grand opening card until Sunday week.

Last night it was announced that the racing will be off until the formal opening program Sunday July 7, so that the track will be in excellent condition, favorable weather conditions continuing.

Busso Upsets Boardman In TV Encounter

BOSTON, June 28 (UP)—Lean and hungry Johnny Busso of New York City knocked lightweight contender Larry Boardman down twice in the early rounds and went on to score a unanimous 10-round decision tonight at Mechanics Building.

Busso set the Marlboro, Conn., youngster down for an eight count in the first round of the nationally televised bout. The knockdown came on a stinging left to the head as Boardman bobbed in a crouch.

Another hard left by the tall and spare New Yorker put Boardman down in the third. Boardman also hit the canvas in the second round, slipping after missing a long right.

The 23-year-old Boardman, hoping for a shot at lightweight champion Joe Brown, came back strong to take the fourth and fifth rounds but tired after that as Busso continued to pile up points with a good left hand.

Referee Eddie Curley and Judge Harry Sundberg and the United Press scored it 97-94 for Busso. Judge Jim Carrig gave to him 96-94.

Club fighter Busso, in gaining his 35th win in 39 bouts weathered Boardman's wade-in style of fighting. It was Boardman's fourth defeat in 35 bouts and his second straight. He was battered into submission by former welterweight king Tony De Marco last time out.

Moore Puts Tribe Away With 3 Hits

BALTIMORE, June 28 (AP) — Ray Moore yielded only three hits to the Cleveland Indians tonight while beating them 6-0 for the fourth straight shutout by a Baltimore Oriole pitcher to tie the American League record.

Cleveland	AB	R	H	O	A
Smith, 3b	4	0	0	0	1
Raines, 2b	4	0	0	0	1
Wertz, 1b	1	0	0	7	0
Altobelli, 1b	1	0	1	2	0
Woodling, lf	4	0	1	1	0
Maris, cf	3	0	0	2	0
Colavito, rf	2	0	0	4	0
Carrasquel, ss	3	0	0	2	2
Nixon, c	3	0	0	6	2
Garcia, p	2	0	0	0	3
Tomanek, p	1	0	1	0	1
Totals	28	0	3	24	10

Baltimore	AB	R	H	O	A
Gardner, 2b	3	2	1	1	3
Boyd, 1b	3	2	1	10	0
Goodman, 3b	2	1	1	1	2
Pilarcik, rf	3	1	3	3	1
Busby, cf	3	0	1	1	0
Durham, lf	4	0	0	5	0
Triandos, c	3	0	1	2	1
Miranda, ss	4	0	0	4	2
Moore, p	4	0	0	0	0
Totals	29	6	8	27	9

Score by innings:

Cleveland	000 000 000—0
Baltimore	000 104 10x—6

E—Cararasquel, Garcia, Smith 2, Nixon, Colavito. RBI— Busby, Pilarcil, Goodman, (Boyd scored on Garcia's error), (Goodman scored on Smith's error), (Pilarcik scored on Nixon's error). SB—Pilarcik. S—Goodman, Busby, DP—Gardner and Boyd; Garcia, Carrasquel and Wertz; Tomanek, Nixon and Altobelli; Raines, Carrasquel, and Wertz. Left — Cleveland 4, Baltimore 6. BB— Garcia 2, Tomanek 3, Moore 3. SO— Garcia 3, Tomanek 1, Moore 2. HO— Garcia 7 in 5 2-3; Tomanek 1 in 2 1-3. R-ER— Garcia (5-3). Tomanek (1-0). W— Moore (4-5). L— Garcia (3-5). U— Rommel, Stevens, Rice. T—2:20. A—13,945.

Minor League

MINOR 'A' LEAGUE

Team	Won	Lost	Pct.
Hunt & Whitaker	3	0	1.000
Spatafora Pharmacy	2	1	.667
Seven Up	1	2	.333

Dew Music vs. Seven Up, 2:30.

Today's Games
Hunt & Whitaker vs. Spatafora Pharm., 1:00.
Dew Music vs. Sesven Up, 2:30.
Games at Forsythe Park.

MINOR 'B' LEAGUE

Team	Won	Lost	Pct.
Monroe Glass	2	1	.667
Jack Armstrong	2	1	.667
Mahr Poultry	1	2	.333
News-Star	1	2	.333

Today's Games
Jack Armstrong vs. News-Star, 1:00.
Monroe Glass vs. Mahr Poultry, 2:30.
Games at Little League Stadium.

MINOR 'C' LEAGUE

Team	Won	Lost	Pct.
M.G.M.	3	0	1.000
Medics	2	1	.667
Hatten Motors	1	2	.333
Fire Fighters	0	3	.000

Today's Games
Medics vs. M.G.M., 9:00
Hatten Motors vs. Fire Fighters, 10:30

Slaughter Single Wins For Yankees

NEW YORK, June 28 (UP)—Pinch hitter Enos Slaughter's eighth inning single gave the New York Yankees a 5-4 victory over the Kansas City Athletics tonight and kept them tied for the American League lead with the Chicago White Sox.

It was the eighth straight loss for the Athletics, who have yet to beat the Yankees in eight meetings this season.

The Athletics, who scored all of their runs on homers by Woody Held and Hector Lopez, tied the score in the top of the eighth, chasing starter Bob Turley. Bob Grim, who took over, received credit for his eighth victory against two defeats.

Kansas City	AB	R	H	O	A
Lopez, 3b	3	1	2	1	3
Martyn, rf	3	0	1	1	0
Martin, 2b	4	0	0	3	2
Cerv, lf	4	0	0	0	0
Smith, c	3	1	1	6	0
Power, 1b	4	0	1	9	0
Held, cf	4	1	1	3	0
Demaestri, ss	2	0	1	1	3
a-Thompson	1	0	0	0	0
Burnette, p	0	0	0	0	0
Trucks, p	2	0	0	0	1
b-Noren	1	0	1	0	0
c-Hunter, ss	0	1	0	0	1
Totals	31	4	8	24	10

New York	AB	R	H	O	A
Richardson, 2b	4	0	1	1	1
McDougald, ss	4	2	2	3	6
Mantle, cf	3	1	2	1	1
Skowron, 1b	4	0	1	7	1
Berra, c	4	0	1	11	1
Bauer, rf	4	1	0	0	0
Kubek, lf	4	0	1	2	0
Carey, 3b	3	0	0	1	0
d-Slaughter	1	0	1	0	0
Coleman, 3b	0	0	0	0	0
Turley, p	3	1	1	1	1
Grim, p	1	0	0	0	0
Totals	35	5	10	27	11

a-Popped up for Demaestri in 8th.
b-Singled for Trucks in 8th.
c-Ran for Noren in 8th.
d-Singled for Carey in 8th.
Score by innings:

Kansas City	020 000 020—4
New York	003 010 01x—5

E— Lopez 2. RBI— Held 2, Lopez 2, Mantle, Berra 2, Skowron, Slaughter. 2B— Mantle, Berra, McDougald. 3B — Demaestri. HR— Held, Lopez. S— Martyn. DP— Lopez, Martin and Power; McDougald and Skowron. Left — Kansas City 3, New York 7. BB— Trucks 1, Turley 2. SO— Trucks 4, Burnette 1, Turley 7, Grim 2. HO— Trucks 8 in 7, Turley 7 in 7 1-3, Burnette 2 in 1, Grim 1 in 1 2-3. R-ER— Trucks 4-4, Burnette 1-0, Turley 4-4, Grim 0-0. 2— G rim (8-2). L— Burnette (4-5). U—Chylak, Summers, Napp, Flaherty. T—2:30. A—19,084.

Little League

NORTHSIDE LEAGUE

Team	Won	Lost	Pct.
Police Department	7	1	.875
Gay Clothing	5	3	.625
Louisiana Plumbing	5	3	.625
Monroe Brick	5	3	.625
United Gas	2	6	.250
Van Olds-Cadillac	0	8	.000

Today's Games
Gay Clothing vs. Police Dept. at 7:00.

SOUTHSIDE LEAGUE

Team	Won	Lost	Pct.
KLIC 6	8	1	.889
The Palace	6	2	.750
Lennon Motors	5	4	.556
Jaycees	3	5	.375
Twin City Printing	2	6	.260
Friendly Finance	2	8	.200

Today's Games
Twin Cities Printing vs. Jaycees at 5:30.

KLIC squeezed by second-place Palace, 8-7, last night to stay in front in the Southside Little League while cellar dwelling Friendly Finance socked Lennon Motors, 8-3.

Although outhit 7 to 3, KLIC slippped by The Palace as Kincaid pitched and batted his team to victory. He got 2 of the KLIC hits, one of them his 6th homer of the year with 1 on. Losing pitcher Zarro was the games top hitter with 3 for 3. Bass of the losers slammed his 5th homer in the last 3 games, also for the losers.

Hale and Doffitt was the winning battery for Friendly Finance and Elmendorf and Fallon toiled on the hill for the losers and Via was their catcher. Hudnall of the winners was the game's top hitter with 2 for 3.

SISTER FAR BEHIND

Alice Bauer Leads Open

By OSCAR FRALEY
United Press Sports Writer

MAMARONECK, N.Y. June 28 (UP)—Blonde Alice Bauer, playing "so well I could cry," shot an even par 38-35—73 for a 145 which gave her a three stroke lead in the tearful second round of the U. S. Women's Open golf championship at Winged Foot's east course today.

It was a day of sighs and sobs —and one of those who did some crying was Alice's sister, Marlene Bauer Hagge. For Marlene, who now is married to Alice's former husband, skied to a 40-41—81 for 153 after being tied with Alice for the first-round lead.

There were tears in the blue-gowned Alice's eyes, tears of happiness this time, as she left the 18th green with a three-shot lead over two-time Open Champion Betsy Rawls of Spartanburg, S.C. Alice hasn't won a tournament in two years, since her matrimonial troubles "affected my game." But for tomorrow's two final rounds she found herself in a commanding position.

Her sister, Marlene, was a thundercloud as she stomped off the final green after taking her second-round 81 to fall eight shots off the pace. Damp-eyed, she marched off to a deserted section of the course with her blond husband, Bob Hagge, 20 yards in her wake and refused to wait for him although he called to her several times.

Miss Rawls also had a misture of fire and tears in her eyes and called herself "stupid" as she three-putted the two final greens to blow a chance to take over or at least tie for the lead. Miss Rawls was one under par for 13 holes but bogeyed three of the last five holes to finish with a one over par 36-38—74 for a second place 148.

When the low 40 and ties go at it tomorrow in the two final rounds, the blonde Alice and the brown-haired Miss Rawls, three strokes behind her, will take a lot of catching.

Because while the 100-pound Alice has only a three-shot lead on Miss Rawls, the 1951 and 1953 champion, the next closest challenger is five strokes back at 150. That is Betty Jameson of San Antonio, Tex., who had a second straight 75.

Two shots farther back, at 152 and seven strokes behind Alice, came Betty Dodd of Louisville with a 78 and Betty Hicks of Long Beach, Calif., with a 77 Three bracketed at 153 are Jackie Pung of Honolulu with a 75, Jo Anne Prentice of Birmingham, Ala., with a 78 and Mrs. Hagg.

Other Stars Out Of It

The other "name" stars were apparently out of it. Mary Lena Faulk of Thomasville, Ga., with a 79, and last year's runnerup, Barbara McIntire of Toledo, O., with a 77, were at 155; Wiffi Smith with a 76, Patty Berg with 77 and Louise Suggs with 81, grouped at 157; Faye Crocker of Uruguay with an 81 for 159 and defending champion Kathy Cornelius with a 79 for 160.

Retaining the lead she had shared with her sister on the opening round, Alice played great recovery golf. She three-putted from 30 feet to bogey the fifth, birdied the short sixth by hitting a four iron three feet from the wicket, bogeyed the seventh by trapping her approach birdied the eighth with a 14-footer and bogeyed the ninth by trapping her approach. That put her out in 38, one over par.

On the trip home she ran in a 20-footer to birdie the 13th and a 10-footer for a bird on the 15th. But after she three-putted the 16th for a bogey she parred in for a one under par 35 and her even par 73.

When to Fish or Hunt SOLUNAR TABLES by John Alden Knight

The schedule of Solunar Periods, as printed below, has been taken from John Alden Knight's Solunar Tables. Plan your days so that you will be fishing in good territory or hunting in good cover during these times, if you wish to find the best sport that each day has to offer.

TODAY

A.M. Minor	Major	Minor	P.M. Major
6:50	12:40	7:25	1:10

TOMORROW

A.M. Minor	Major	Minor	P.M. Major
7:45	1:35	8:15	2:00

League Favors Road Club For N.O. Pelicans

NEW ORLEANS, June 28 (AP)—Southern Association directors today voted to make the financially - pressed New Orleans club a "road team" for the Class AA league.

The directors' action, taken at a closed meeting, was contingent on two future developments: (1) if the franchise is surrendered at a stockholder's meeting here July 2, and (2) if approval is given by the New York Yankees who have a partial working agreement with the Pelicans.

Officials of the New Orleans club said they would be able to tell the league their exact intentions after the July 2 meeting, but they made it plain there seemed no hope of continued operation beyond July 5.

Shop at this sign... GOODYEAR Save at this sign!

STORE MANAGER'S SALE PLUS Big $50,000 REMOVAL SALE

Auto Seat Cushion $1.77
Air-cooled back and seat pad
Spring steel wire filler back support. Natural Kraft fiber cover. Seat and back measure 16" x 17".

$9.99
High-Style Welsh Sleeper-Stroller

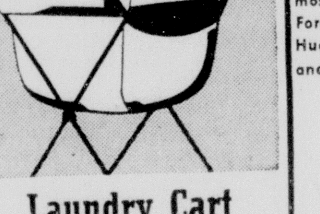

Laundry Cart SAVE $2.00 $2.95
With free rolling swivel casters, Sanforized fabric. Bag lifts off, and frame folds easily for storage.

PRE-HOLIDAY TIRE SALE!

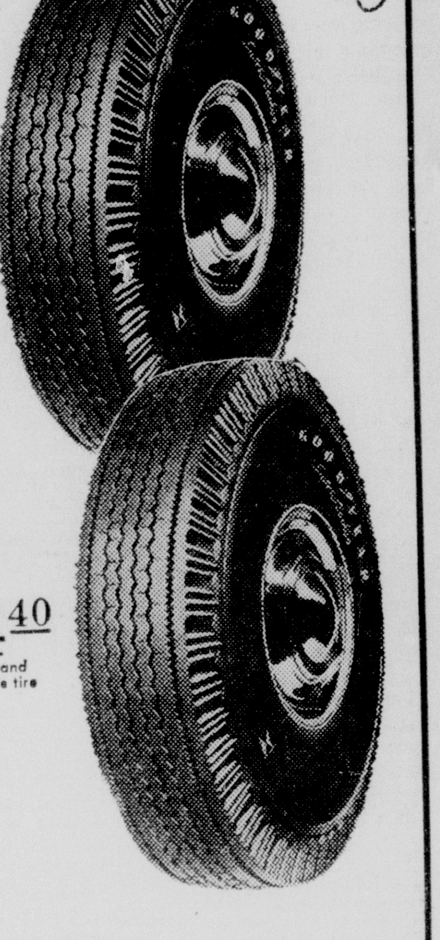

Prices were never lower—trade-in values never better!

3-T SUPER-CUSHIONS by GOODYEAR

Size 6:00x16, An extra special buy for owners of older model cars. 11.95 Plus Tax and Recappable Tire

Size 6:70x15, fits most Plymouths, Fords, Chevrolets, Hudsons, Nashes and Studebakers. 12.95 Plus Tax and Recappable Tires

Size 7.10 x 15, fits most Dodges, Buicks, Olds, Pontiacs, Mercurys and others $14.40 plus tax and recappable tire

You get features you won't find in any other tire at the price. Goodyear's exclusive Triple-Tempered 3-T Cord Body fights off heat, shock, and fatigue. Tough, durable tread adds miles to your driving. Famous Stop-Notch tread design provides better traction on any road. Get 3-T Super-Cushions today and save!

As low as $1.25 a week for a set of FOUR!

MORE PEOPLE RIDE ON GOODYEAR TIRES THAN ON ANY OTHER KIND

EASILY ASSEMBLED IN MINUTES

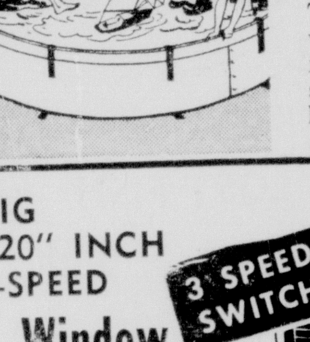

"Backyard Ocean" Jumbo Pools
$3 DOWN, ONLY $1.50 WEEKLY
take up to a year to pay
$29.95
8 ft. size
Room for the whole family. Triple wall tank of heavy vinyl-canvas, with galvanized steel outer wall. No sharp edges. Drain fits hose. Storage carton. Available in 8' and 12' sizes.

LAWNLITE ALUMINUM CHAISE LOUNGE
Comfortable, durable, lowpriced
$19.95
Only $2. Down $1.25 Weekly
Use indoors or outdoors. Frame is all-aluminum double-tube, 1" in diameter. Stainless steel hardware throughout. Covered with heavy, all-weather Saran webbing. Adjusts from reclining to chair position. Non-tip host table at no extra cost.

BIG "20" INCH 3-SPEED Window Fan
$2.50 DOWN DELIVERS
$1.25 WEEKLY
only $24.99

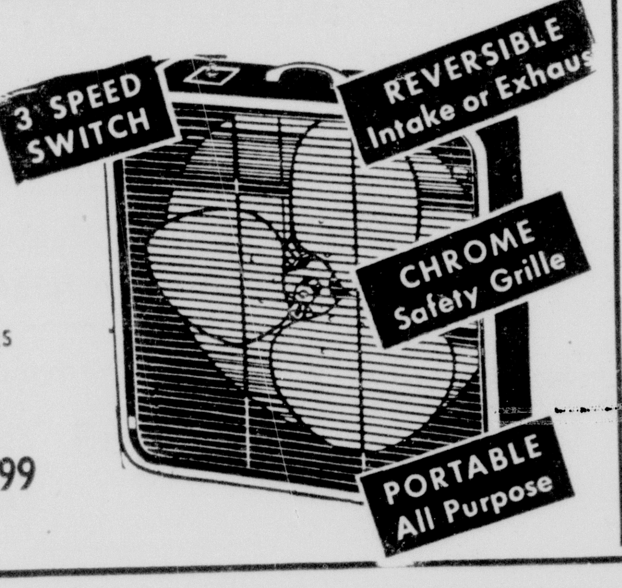

5-HP DELUXE
$5 Down
Only $2.25 a Week
$199.95
Save $16.95
Economical, powerful 2-cylinder motor with full gear shift. Speeds from 1½ to 12 MPH. Enclosed power unit, carburetor silencer, exhaust muffler. Semi-weedless 2-blade aluminum propeller. Twist-grip controls.

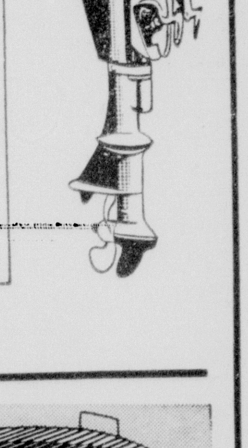

NEW LOW PRICE ONLY $199.88
FILTER-FLO WASHER
$5 DOWN $2.25 WEEKLY
Famous Filter-Flo washing system removes lint, sand, and soap scum. Gets clothes cleaner and brighter. Fully automatic, washes, rinses, and damp dries clothes and shuts itself off automatically. Clothes are constantly dipped, flexed, cleaned.

Big 21" Brazier with Chrome Grid
Compare at $13.95
$9.94
Holds several large steaks. High-low adjustment! Steel construction—rubber tires and chrome hardware. Buy now and get basting spoon, turner, and fork, free of extra cost!

GOODYEAR TIRES
Store Hours 8:00 a.m. to 6:00 p.m.
GOODYEAR SERVICE STORE
Dial FA 3-1315
309 Washington Street
Largest Free Public Parking Space in Downtown

END 2ND ROUND WITH 136'S

Littler, Maxwell Tie For Western Open Golf Lead

By LLOYD NORTHARD
United Press Sports Writer

DETROIT, June 28 (UP)—Gene Littler and Billy Maxwell, a pair of former U.S. Amateur champions, moved into a tie for the lead today at the halfway mark of the 54th Western Open golf championship with six-under-par 136 totals.

Littler, the 1953 amateur king from Singing Hills, Calif., had a 67 in his second round today at the rain-drenched Plum Hollow golf club to go with his 69 in yesterday's opening round.

Maxwell, Odessa, Tex., who won the amateur title at the age of 21, six years ago, came in with a 70 in his second round, four strokes higher than his opening 66.

Dow Finsterwald, the first-round leader with a 65, slipped to a 72 and was bracketed with four other golfers at 137, one stroke behind the co-leaders.

The other four who had 137's at the halfway mark were Bob Hill, Rochester, N.Y., 68-69; Ken Venturi, San Francisco, 67-70; Marty Furgol, Lemont, all., 68-69, and Bob Duden, Portland, Ore., 69-68.

George Bayer, Los Angeles, hailed as golf's longest hitter, fired a 66 in the second round—the lowest score of the day—and was in a four-way tie with Jerry Barber, Los Angeles; Gene Bone Pontiac, Mich.; and Bane Lichardue, Hillside, N.J. at 138.

The field was sliced to the low 50 pros, plus ties, for tomorrow's third round and several of the "name" pros failed to manage the 144-total needed to advance to the final two rounds.

Billy Maxwell, Odessa, Tex., 66-70—136.
Gene Littler, Singing Hills, Calif., 69-67—136.
Bob Hill, Rochester, N. Y., 68-69—137.
Dow Finisterwald, Tequesta, Fla., 65-72—137
Ken Venturi, San Francisco, 67-70—137.
Marty Furgol, Lemont, Ill., 68-69—137.
Bob Duden Portland, Ore., 69-68—137.
Gene Bone, Pontiac, Mich. 71-67—138.
Babe Lichardus, Hillside, N. J., 67-71—138.
Jerry Barber, Los Angeles, 70-68—138.
George Bayer, Los Angeles, 72-66—138.
Paul Harney, Bolton, Mass., 70-68—138.
Jimmy Demaret, Kiamesha Lake, N.Y., 70-69—139.
Stan Leonard, Lachute, Que., 68-71—139.
Joe Conrad, San Antonio, Tex., 72-67—139.
Max Evans, Rochester, Mich., 67-73—140.
Gay Brewer Jr., Cincinnati, 68-72—140.
Jim Turnesa, Elmsford, N. Y., 71-69—140.
Bob Rosburg, San Francisco, 70-70—140.
Ed (Porky) Oliver, Canton, Mass., 68-72—140.
Walter Burkemo, Fjanklin Hills, Mich., 68-72—140.
Doug Ford, Mahopac, N. Y., 69-71—140.
Frank Boynton, Winter Park, Fla., 71-69—140.

Wind Helps White Sox Shade Solons

WASHINGTON, June 28 (UP)—The Chicago White Sox remained tied for the American League lead tonight when they defeated the Washington Senators 4-3, on pitcher Dick Donovan's wind-blown single in the ninth inning.

Les Moss opened the ninth with a pop fly which fell for a single in left and Jim Landis ran for him. Bubba Phillips sacrificed and Donovan hit almost an identical fly to Moss which also fell for a hit as Landis scored.

Chicago	AB	R	H	O	A
Aparicio, ss	4	0	1	4	7
Fox, 2b	2	1	1	2	4
Minoso, lf	3	1	0	1	0
Doby, cf	4	0	1	1	0
Dropo, 1b	4	0	1	12	0
b-Hatfield	0	0	0	0	0
Torgeson, 1b	0	0	0	3	0
Rivera, rf	4	0	0	1	0
Moss, c	3	0	2	3	0
c-Landis	0	1	0	0	0
Battey, c	0	0	0	0	0
Phillips, 3b	3	0	0	0	2
Donovan, p	4	1	1	0	1
La Palme, p	0	0	0	0	0
Howell, p	0	0	0	0	0
Totals	31	4	7	27	14

Washington	AB	R	H	O	A
Bolling, ss	4	0	0	1	4
Runnels, 3b	3	1	1	2	4
Sievers, lf	4	0	0	3	0
Lemon, rf	4	0	2	1	0
Courtney, c	4	0	1	2	0
Becquer, 1b	4	0	1	11	1
Throneberry, cf	4	0	2	1	0
Bridges, 2b	3	1	1	6	1
Kemmerer, p	1	0	0	0	1
a-Plews	1	1	1	0	0
Byerly, p	1	0	0	0	0
d-Berberet	0	0	0	0	0
e-Schult	0	0	0	0	0
Totals	33	3	9	27	14

a-Singled for Kemmerer in 5th.
b-Ran for Dropo in 8th.
c-Ran for Moss in 9th.
d-Announced as batter for Byerly in 9th.
e-Walked for Berberet in 9th.
Score by innings:
Chicago 000 030 001—4
Washington 000 120 000—3

E— Bridges, Rivera. RBI— Courtney, Doby 3, Runnels, Donovan (Plews scored on Rivera's error in 5th). 2B— Lemon, Doby. SB— Phillips. S— Aparicio, Bolling, Phillips, Bridges. SF— Runnels. DP — Bridges, Bolling and Becquer; Runnels, Bridges and Becquer; Donovan, Fox and Torgeson. Left — Chicago 6, Washington 9. BB— Kemmerer 4, Donovan 1, La-Palme 2. SO— Donovan 3, Kemmerer 1, Byerly 1. HO— Donovan 9 in 8 1-3, La Palme 0 in 1-3, Howell 0 in 1-3, Kemmerer 3 in 5, Byerly 4 in 4. R-ER— Donovan 3-2, LA Palme 0-0, Howell 0-0, Kemmerer 3-0, Byerly 1-1. WP— Kemmerer. W— Donovan (8-2). L— Byerly (2-3). U— Hurley, Umont, Runge and Paparella. T—2:37. A—6,120.

The Standings

NATIONAL LEAGUE

Team	Won	Lost	Pct.
Milwaukee	39	29	.574
St. Louis	37	28	.569
Cincinnati 7, Philadelphia 1.			
Philadelphia	36	30	.545
Brooklyn	35	31	.530
New York	33	35	.485
Pittsburgh	25	43	.368
Chicago	21	39	.350

Yesterday's Results
Milwaukee 4, Pittsburgh 2.
New York 4, St. Louis 1.
Cincinnati 7, aPhiladelphia 1.
Brooklyn at Chicago, wet grounds.

Today's Games
New York at St. Louis — Ccr2-4eno)(
New York at St. Louis — Crone (4-2) vs. Jones (4-3).
Pittsburgh at Milwaukee — Swanson (1-1) vs. Burdette (5-5.
Brooklyn at Chicago — Maglie (2-1) or Erskine (1-0) vs. Rush (1-6).
Philadelphia at Cincinnati — Roberts (6-9) vs. Acker (8-3).

AMERICAN LEAGUE

Team	Won	Lost	Pct.
Chicago	41	25	.621
New York	41	25	.621
Cleveland	36	30	.545
Boston	36	33	.522
Detroit	35	33	.515
Baltimore	32	34	.485
Kansas City	25	41	.379
Washington	23	48	.324

Yesterday's Results
Baltimore 6, Cleveland 0.
Chicago 4, Washington 3.
New York 5, Kansas City 4.
Boston 9, Detroit 2.

Today's Games
Chicago at Washington — Harshman (5-3) vs. Hyde (2-3).
Kansas City at New York —Kellner (2-4) vs. Shantz (9-1).
Cleveland at Baltimore (2-twi-night) — Mossi (5-1) and Narleski (5-1) vs. O'Dell (1-1) and Wight (1-4).
Detroit at Boston — Lary (4-8) vs. Sisler (5-4).

SOUTHERN ASSOCIATION

Team	Won	Lost	Pct.
Nashville	43	33	.566
Atlanta	43	34	.558
Memphis	40	33	.548
Birmingham	41	36	.532
Chattanooga	38	38	.500
Little Rock	31	38	.449
New Orleans	32	42	.432
Mobile	31	45	.408

Yesterday's Results
Nashville 10, Memphis 6.
Birmingham 6, Mobile 1.
New Orleans at Atlanta, rain.
Little Rock at Chattanooga, rain.

Today's Games
Mobile at Atlanta.
New Orleans at Birmingham.
Memphis at Chattanooga.
Little Rock at Nashville.

TEXAS LEAGUE

Team	Won	Lost	Pct.
Dallas	51	22	.699
Houston	43	31	.581
San Antonio	35	35	.500
Austin	31	36	.486
Fort Worth	36	37	.493
Tulsa	30	37	.448
xShreveport	30	43	.411
Oklahoma City	26	44	.371

x-Does not include second game of doubleheader.

Yesterday's Results
Fort Worth 11, Oklahoma City 10
Houston 7, San Antonio 2
Dallas, Tulsa 5 (Called at end of 12th inning to allow Dallas to catch a train)
Shreveport 5, Austin 1 First game of doubleheader.

Today's Games
Tulsa at Oklahoma City.
Shreveport at Houston.
Austin at San Antonio.
Fort Worth at Dallas.

EVANGELINE LEAGUE

Alexandria	3	2	.600
Thibodaux	3	2	.600
Lake Charles	2	2	.500
Crowley	1	3	.250

Yesterday's Results
Thibodaux 8, Alexandria 2.
Crowley at Lake Charles, postponed. blocked roads.

Today's Games
Crowley at Lake Charles.
Alexandria at Thibodaux.

Klaus Powers Red Sox Past Tigers, 9 To 2

BOSTON, June 28 (AP) — Billy Klaus cracked out four hits, including a pair of homers, and Tom Brewer tossed a seven-hitter tonight that carried Boston past Detroit, 9-2, into the American League's first division.

Detroit	AB	R	H	O	A
Kuenn, ss	4	0	0	2	2
Maxwell, lf	4	1	2	2	0
Tuttle, cf	4	0	0	4	0
Kaline, rf	4	0	1	1	0
Osborne, 1b	4	0	1	4	1
Wilson, c	4	0	0	4	0
Bertoia, 3b	3	0	1	1	2
Bolling, 2b	3	1	1	4	2
Maas, p	2	0	0	1	0
Byrd, p	0	0	0	0	1
a-Philley	1	0	1	0	0
Gromek, p	0	0	0	0	0
Hoeft, p	0	0	0	1	0
Totals	33	2	7	24	8

Boston	AB	R	H	O	A
Piersall, cf	5	1	1	4	0
Klaus, ss	5	3	4	0	4
Williams, lf	5	0	2	2	0
Stephens, lf	0	0	0	0	0
Vernon, 1b	4	0	3	11	1
b-Zauchin, 1b	0	0	0	1	0
Jensen, rf	3	0	0	2	0
Malzone, 3b	5	1	1	1	4
Lepcio, 2b	5	1	2	2	2
Daley, c	4	1	1	3	0
Brewer, p	3	2	1	1	2
Totals	39	9	15	27	13

a-Singled for Byrd in 7th.
b-Ran for Vernon in 8th.
Score by innings:
Detroit 100 000 010—2
Boston 001 104 03x—9

E— Kuenn. RBI— Maxwell, Bolling, Klaus 5, Brewer 2, Williams 1 (Malzone scored on Kuenn's error in 6th). 2B— Maxwell, Lepcio, Brewer. HR— Maxwell, Klaus 2, Bolling. DP— Malzone, Lepcio and Vernon. Left — Detroit 4, Boston 10. BB— Maas 2, Gromek 1, Hoeft 1. SO— Maas 3, Brewer 3. HO— Maas 10 in 5-3; Byrd 2 in 1 1-3; Gromek 2 in 0 (Faced 3 batters in 8th); Heft 1 in 1. R-ER— Maas 6-6; Byrd 0-0; Gromek 3-3; Hoeft 0-0; Brewer 2-2. PB— Wilson (9-6). L—Maas (7-6). U— Soar, Tabacchi, (Berry, McKinley. T— 2:23. A—30,189.

GILES DISCUSSES ALL-STAR VOTE AVALANCHE—Warren C. Giles, right, president of the National League, is shown discussing with Cincinnati Times-Star and radio and television station WKRC officials the more than 400,000 votes members of the Cincinnati Reds polled for the All-Star team. Check was made at request of baseball Commissioner Ford Frick at Cincinnati yesterday. Left to right are Ed Kennedy, program director for WKRC; Bob Firestone, Times-Star sports editor; Nill Kreeger, promotion director of Times-Star, and Giles. (AP Wirephoto)

LAST MINUTE VOTES FLOOD IN

Frick Over-Rules Fans

By MILTON RICHMAN
United Press Sports Writer

NEW YORK, June 29 (UP)—Over-ruling the mandate of the fans, Baseball Commissioner Ford Frick decreed today that only five members of the Cincinnati Redlegs will be named to the starting National League All-Star team instead of the eight who were chosen.

Frick explained that an "overbalance of Cincinnati ballots" at the last minute "resulted in the selection of a team not typical of the National League and which would not meet the approval of the fans over the country."

Frick's action is unprecedented in the 24-year history of the All-Star game but he said he took the step at the request of National League President Warren Giles and American League President Will Harridge.

Boiled down, his action amounted to dropped Cincinnati players George Crowe at first base, Gus Bell in center field, and Wally Post in right field as winners at their individual positions. Instead, Stan Musial of the Cardinals was designated the winner of the first base post; Willies Mays of the Giants in center field, and Hank Aaron of the Braves in right field.

Had Frick allowed the original balloting to stand, eight Cincinnati players would have been named winners at their positions.

The eight players would have been Crowe at first base; Johnny Temple at second; Don Hoak at third; Roy McMillan at shortstop; Post in right field; Bell in center and Frank Robinson in left field.

"This result," Frick explained, "is due to the fact that the Cincinnati Times-Star reported more than 550,000 ballots tabulated in the last week of the contest. These 550,000 ballots are greater than the total number of ballots cast by all other sections of the country for a similar period."

The vote totals turned over to Frick's tabulators at the last moment before last night's midnight deadline by the Times-Star were: Crowe, 220,836; Temple, 479,452; Hoak, 481,882; McMillan, 470,933; Post, 313,752; Bell, 379,394; Robinson, 485,765, and Bailey, 468,311.

The enormity of the Cincinnati vote is emphasized by the fact that the most popular choice for last year's National League all-star team, first baseman Dale Long of Pittsburge, polled a total of 179,744.

RECREATION SOFTBALL

JUNIOR LEAGUE

Team	Won	Lost	Pct.
Trinity Baptist	6	1	.857
L.T.I.	6	2	.750
College Place	6	3	.667
West Monroe Baptist	4	2	.667
Assembly of God	3	5	.375
Monroe First Baptist	2	4	.333
Brownville Methodist	1	6	.143
Brownville Baptist	1	6	.143

CHURCH 'C' LEAGUE

Team	Won	Lost	Pct.
Sterlington Baptist	7	2	.778
Latter-day Saints	7	3	.700
Good Hope Baptist	8	4	.667
Stone Ave Methodist	6	3	.667
Cypress Baptist	4	4	.500
Central Baptist	1	8	.111
First Christian	1	8	.111

CHURCH "A" LEAGUE

Team	Won	Lost	Pct.
West Monroe Baptist	8	1	.889
Monroe First Baptist	6	3	.667
College Place Baptist	5	3	.625
L.T.I. Chapel	4	3	.571
Linville Baptist	3	5	.375
Crusaders	3	6	.333
Cheniere Baptist	0	8	.000

CHURCH 'B' LEAGUE

Team	Won	Lost	Pct.
St. Paschal's	9	1	.900
Trinity Baptist	6	3	.667
Gordon Avenue Methodist	6	3	.667
Temple Baptist	4	5	.444
Victory Baptist	4	5	.444
Emmanuel Baptist	2	7	.222
West Monroe Methodist	2	7	.222

League leading Sterlington Baptist lamblasted Good Hope Baptist, 23-6, last night in the only Church "C" League game. Fuller gained credit for the win and Haile was the losing pitcher.

L.T.I. displaced College Place Baptist in second place in the Junior League with a 9-5 triumph over the College Place team last night.

Bateman pitched and batted his team to victory, going all the way on the mound and hitting a homer and 2 singles. D. Babin was his catcher. The losing battery was Haddad and Rawls.

McMullen starred as Monroe First Baptist beat Cheniere. He gained credit for the pitching victory and hit a home run. Wood also hit a homer for the winners while Kramburg led the losers with 2 hits. Reeves was the First Baptist catcher and Stuckey and Brewer was the losing battery.

Bedgood's 4 for 5, including a homer, was the top batter in West Monroe Baptist's win over Linville Baptist. Odom, with 3 for 5, was another star batter for the winners. Dupriest and Fant was the winning battery.

Fisher had a perfect night at the plate with 5 hits in 5 trips to lead L.T.I. over the Crusaders. He gathered a homer and 4 singles. Walters and Denham was the winning battery and Haile and Turner was the battery for the Crusaders.

St. Paschal's stayed on top in the Church "B" League with an 8-2 win over Temple Baptist while West Monroe Methodist routed Emmanuel Baptist, 18-8, and Gordon Avenue Methodist beat Trinity Baptist, 9-5.

Silvestri and Marzula was the winning battery for St. Paschal's while Fletcher and Haile was the losing battery. Miletello's 2-for-3 topped the winners at the plate. Haley had 1-for-2 for Temple.

T. Brown hurled a no-hitter to pitch Gordon Avenue Methodist over Trinity Baptist. His battery mate was Causey. Duncan and Fowler was the losing battery. McGough, with 3-for-3, was the game's top hitter.

Covington paced West Monroe Methodist over Emmanuel with a home run. Wilson and Head was the winning battery and McBeth was the losing pitcher and Watson was his catcher.

Dixie League

WEST MONROE LEAGUE

Team	Won	Lost	Pct.
McCain - Richards	8	2	.800
KUZN	7	2	.778
Dixie Boys	2	7	.222
Civitan Club	2	8	.200

Today's Game
Dixie Boys vs. KUZN, 1 p.m.
Only game scheduled.

MONROE LEAGUE

Team	Won	Lost	Pct.
Missouri Pacific	8	1	.889
Southern Equipment	4	5	.444
Central Bank	3	6	.333
Ouachita Bank	3	6	.333

McCain-Richards Motors shut out Civitan Club, 11-0, yesterday to take command in the West Monroe Dixie Baseball League, but KUZN gets a chance too claim a share again in making up a rained out game today with the Civitans. Reighney and Fox, the winning battery, starred at bat with Miletello, Chapman and Taylor. Hubbard and McBroom was the leading battery.

Southern Equipment needed eleven innings yesterday to paste the Missouri Pacific Eagles with their first Dixie League loss of the season, 13-12, as Covington led the Equipments with 2-for-3. Paine and Turner got two hits each for the losers, one of Turner's going for the circuit. Williams and Embanato was the winning battery over Paine and Turner.

Ouachita Bank tied Central Bank for third place by beating Central, 14-7. Futrell led Ouachita with 3 hits, and Gray paced Central with two. Stokes and Lewis was the winning battery; Brown and Evans the loser.

OFF TOP RUNG

Sizzling Giants Chill Cards, 4-1

ST. LOUIS, June 28 (UP)—The red-hot New York Giants dumped the St. Louis Cardinals out of first place in the standings tonight when Curt Barclay and Marv Grissom teamed up to beat the Redbirds, 4-1.

The Giants, winning their third straight and 13th victory in their last 17 games, bunched three hits in each of the first and fourth innings for two-run rounds against Larry Jackson, who suffered his fourth defeat against nine wins.

New York	AB	R	H	O	A
Lockman, 1b	4	0	1	12	2
O'Connell, 2b	5	0	0	4	5
Mays, cf	4	1	2	1	0
Thomson, lf	2	1	1	2	0
Sauer, lf	1	0	0	0	0
Spencer, ss	4	0	1	2	2
Rhodes, rf	4	1	1	0	0
Virgil, 3b	4	1	2	0	2
Thomas, c	3	0	0	5	0
Barclay, p	3	0	2	1	2
Gissom, p	1	0	1	0	0
Totals	35	4	11	27	13

St. Louis	AB	R	H	O	A
Blasingame, 2b	5	1	2	4	3
Dark, ss	5	0	2	1	4
Musial, 1b	3	0	1	5	1
Cunningham, rf	4	0	1	6	0
Boyer, cf	4	0	2	3	0
Moon, lf	4	0	1	2	0
H. Smith, c	4	0	0	2	2
Kasko, 3b	4	0	0	3	0
Jackson, p	2	0	0	1	1
a-Ennis	0	0	0	0	0
b-Schofield	0	0	0	0	0
Wehmeier, p	0	0	0	0	0
c-Cooper	1	0	1	0	0
d-B. G Smith	0	0	0	0	0
Totals	36	1	10	27	11

a-Walked for Jackson in 7th.
b-Ran for Ennis in 7th.
c-Singled for Wehmeier in 9th.
d-Ran for Cooper in 9th.
New York 200 200 000—4
St. Louis 000 010 000—1

E— Spencer, Kasko. RBI— Spencer 2, Thomas, Barclay, Dark. 2B— Spencer, Rhodes, Grissom, Musial, Blasingame 2. SB— Virgil. S— Lockman. SF— Thomas. DP— Virgil, O'Connell and Lockman; O'Connell, Spencer and Lockman; Jackson, Blasingame and Musial. Left —New York 8, St. Louis 11. BB— Barclay 3, Jackson 1, Wehmeier 1. SO— Barclay 2, Grissom 2, Jackson 2. HO— Barclay 7 in 6 (faced 2 batters in 7th), Grissom 3 in 3, Jackson 9 in 7, Wehmeier 2 in 2. R-ER— Barclay 1-1, Grissom 0-0, Jackson 4-4, Wehmeier 0-0. W— Barclay (4-5). L—Jackson (9-4). U— Landes, Baker, Dascoli, Secory. T—2:18. A—15,388.

American Legion

FIFTH DISTRICT

Team	Won	Lost	Pct.
Columbia	6	1	.857
Ruston	6	3	.667
West Monroe	5	3	.625
Monroe	5	3	.625
Rayville	4	4	.500
Farmerville	3	6	.333
Delhi	2	6	.250
Bastrop	2	7	.222

BASTROP DROPS RAYVILLE

RAYVILLE (Special)—Five big runs in the first inning was enough to put Bastrop over Rayville's Richland Motors team here last night. Bastrop added another tally in the second to win 6-2.

The winners scored their runs in the first on 4 hits, 3 Rayville errors and a hit batsman. Brakefield's double which drove in 3 runs was the big blow for Bastrop. J. Moore pitched 3 hit ball for the victory, backed by errorless play afield by his teammates. O'Conner's triple and McKay's double and single were the only hits for the losers.

Bastrop ..... 510 000 0—6 6 0
Rayville ..... 020 000 0—2 3 4

J. Moore and W. Moore; W. Miller and J. Jones.

GREEN FALLS

Gibson, Brough, Hard Win

WIMBLEDON, England, June 28 (AP)—The United States sent its seeded trio of Althea Gibson, Louise Brough and Darlene Hard into the women's quarter-finals today but lost one of its four remaining male hopes in the Wimbledon tennis championships.

Mike Green of Miami, Fla., 20-year-old promising Davis Cup prospect, fell before second-seeded Ashley Cooper, young Australian champion, 6-2, 6-3, 9-7.

Also beaten was glamor girl Karol Fageros of Miami, Fla., who bowed to Mexico's Rosa Maria Reyes 7-5, 6-4 and then fled weeping to her dressing room where she mumbled: "That one shot, that one shot - it doesn't matter which."

Karol had a lead in each set but couldn't pull off the vital shot needed for clinching.

The top-seeded Althea Gibson of New York's Harlem, seeking to become the first Negro Wimbledon champion, played her most devastating tennis to date in ousting Gem Hoahing, 39-year-old Hong Kong Britishesrs, 6-1, 6-1. Miss Brough of Beverly Hills, Calif., shooting for her fifth Wimbledon title and second seeded, defeated Mrs. Heather Brewer of Bermuda, 7-5, 6-1. Miss Hard, 21, of Montebello, Calif., seeded fifth, was forced to rally to beat Edda Buding of Germany 3-6, 7-5, 6-3.

The powerful Australian contingent won two of three men's singles matches and has four more players, including top-seeded Lew Hoad, ready to bid for quarter-final berths tomorrow. America's surviving men are Vic Seixas of Philadelphia, Herbie Flam of Beverly Hills, Calif., and Budge Patty of Los Angeles.

Left-handed Marvyn Rose, an Australian Davis Cup "outcast," trounced Iyo Pimental of Venezuela 6-3, 6-3, 6-4 and Ulf Schmidt, the handsome young Swede who won the U. S. national indoor title, turned back Don Candy of Australia 6-4, 2-6, 6-2, 11-9.

SEE
Championship
BOWLING
Every SATURDAY Immediately Following the Ball Game
This Week:
Stan Gifford Vs. Buddy Bomar
KNOE-TV
Bowling Center, Inc.

Little Boys

People's Loan grabbed first place in the Northside Little Boys League with a 3 - 1 triumph over Bancroft and J. C. Steel dropped First National, 6-2 in the Southside League.

Jones hurled a no-hitter to pitch People's over Bancroft. Catcher Robinson and Harris were the top hitters with 1 for 2. The losing battery was Carter and Henry.

Clampit pitched and batted J. C. Steele over First National. He had 2 for 4 at the plate. Allen was his catcher. Johnson and Robinson was the losing battery and Robinson had 1 for 2 to lead First

Money to Lend
If You Need Any . . . We Want To Lend It To You. Come In Let Us Reduce Your Car Payments
WHETHER YOUR CAR IS PAID FOR OR NOT
And Get Extra Cash
WE LEND MONEY On Almost Anything
★ ★ ★
REAL ESTATE LOANS ALSO
PAID FOR OR NOT
NO RED TAPE
NO DELAYS
Motor Securities
500 Walnut St.
Monroe, La.

JIM WILLIAMS PROVES WASH AND WEAR QUALITIES OF MEN'S APPAREL FROM GAY'S

EVEN DIP IN POOL FAILS TO SPOIL GOOD LOOKS OF MEN'S WEAR FROM GAY'S

He took drastic steps . . . but he proved it! Creases stayed in, wrinkles stayed out of slacks and shirt. His hat kept its original shape! That's the story of Jim Williams' jump into the municipal swimming pool. The lifeguard dashed to the rescue . . . but Williams wasn't worried, he knew his wash-and-wear slacks and shirt and washable crush-proof hat would stay fresh, even when dunked in water. This apparel is a boon to men's summer clothing problem. In commenting, George Moses, manager of Gay Clothing Co. pointed out that the Buccaneer slacks were of the better wash-and-wear type, usually selling for $8.95 and $9.95, but at Gay's they are only $6.98, available in silk-effect knubby weave, suitings and linen weave. The wash-and-wear shirts are available at Gay's for $2.98 and $3.95. The hat Williams was wearing is a Lee Dynel straw, which sells for $5.95. The sequence, left to right, shows Williams (1) looking on at the pool before taking the plunge; (2) on ten foot diving board, being pushed off by two very willing youngsters; (3) he and his clothes are soaking wet, but (4) here he is [illegible] hour later, back in front of the Monroe Chamber of Commerce office, ready to carry on his duties as Executive Secretary, after having a Gay time in his water-loving Clothes. (Photos by John I. Fogleman)

HURRICANE RUBBLE—Rubble left in the wake of Hurricane Audrey is piled up in the street around the court house at Cameron. A boy and his dog are shown in center of picture. (AP Wirephoto)

Helicopters Rescue Hundreds Of Victims; Land On M'Neese Campus

LAKE CHARLES, La., June 28 (AP)—Hundreds of sick and injured victims of hurricane Audrey arrived here today by Army helicopter, completing the transformation of a peaceful college campus into an evacuation city.

The air was filled with a continual roar of helicopters as one after another landed on the grassy lawns of McNeese State College, bringing refugees from the coast south of Lake Charles.

As each copter landed, a crew of fatigue-uniformed Army corpsmen, brought here in the first trip made by six 'copters, ran to help carry the sick and injured to a makeshift hospital in McNeese gym.

Watch Arrivals

Most of the 600 persons brought here earlier in the day by Army trucks lined up to watch the hurricane victims arrive. They scanned the faces of the victims as they climbed out of the helicopters, looking for loved ones or friends who might tell them of their missing kin.

A tired and dirty 5-year-old girl walked into the gym with a group of persons who had just arrived. She was given milk.

The noise of people being questioned and treated was broken when a woman ran into the huge gym, shouting, "Baby, Baby."

The woman ran to the little girl and clutched her.

The girl was the woman's only child, whom she thought had died in the flood at Grand Cheniere south of here.

Cry At Reunion

Dozens of persons in the gym stopped and watched and were silent as the mother and daughter cried. Several other women cried as they watched the reunion. Even men stared.

The woman, Mrs. Jean Coatney of Groves, said her daughter, Sandy, was spending the week with grandparents at Cheniere. Mrs. Coatney said she was at her home in Groves and came to Lake Charles when she heard survivors were being brought here.

Mrs. Coatneyy had been here since early this morning and had not known whether her child was alive or dead until she saw her in the gymnasium.

One of the most seriously injured persons at the college was Mrs. Dorothy Whatley, who spent 18 hours clinging to a tree with her husband, R. A. Whatley.

The 35-year-old woman suffered a back injury and severe sunburn. She was taken to a hospital in an ambulance while her husband remained in the temporary hospital being treated for sunburn and exposure.

Tells Story

Whatley, 40, of Grand Cheniere, said:

"We were at a friend's house in Grand Cheniere and the storm came up. The water started coming into the house and we went to the attic. There were seven of us. Three of the people died.

"We were all in the attic when the house started floating away. We decided we'd better get out of the house and about then the wind came up and tore off one end of the house. We jumped into the water and grabbed a tree.

"Three of the folks didn't make it. We held on for 18 hours. Then this morning we got out of the tree when the water went down a little. We got on a piece of flooring like a raft.

"We stayed on that raft for about six hours until we were rescued by the helicopters this afternoon.

Prayed And Talked

"What did we talk about while we were in the tree? We prayed and we talked about what had happened and how to help ourselves."

About 100 Army medical men were flown in by helicopter this afternoon from Ft. Polk, La. About 20 surgeons were included.

The immediately set up an emergency hospital and unloaded large quantities of medical equipment, blankets and clothing.

A Sgt. Claudie Howell, 38, of Ft Polk, a resident of Clarksville, Tex., said he had 30 men and six doctors in his outfit.

"We were told at 11:15 a.m. we were coming here, at 1:30 p.m. we were loaded in copters and got here an hour later."

Most of the injured suffered cuts, nail punctures, exhaustion and exposure. Civilian nurses gave typhoid shots to everyone and tetanus shots to those who needed.

All the volunteer workers who flocked to the arena in many cases added to the confusion.

Red Cross officials and volunteer workers, Civil Defense crews, National Guard troops, Army personnel, Boy Scouts, ham radio operators and just plain volunteer workers and college officials were all giving orders, trying to help, and in many cases confusing one another.

Pretty, young girls walked among the victims in the arena and offered water and milk to those on army cots or standing around. Other girls offered cigarettes and chewing gum.

Sharp Contrast

The girls, mostly teen-agers from Lake Charles dressed in bermuda shorts and pretty cotton blouses, were freshly showered and had on new makeup. They were in sharp contrast to the grimy victims they served.

The huge arena is oppressively hot and humid. The temperature is near 90 and humidity is so high prespiration runs freely.

Muddy Clothing

All victims are in dirty, mud-splattered clothing. Half are children. Almost none have shoes. Youngsters are dressed in shorts. Little girls run around in just panties. Everything else they own is floating somewhere in the tidewater that covers their homes.

Sitting on a cot, wearing brown khakies and a mud-covered T-shirt was Johnny Massa, 50, of Cameron. He was smoking a cigaret and holding his head in his hands.

He said, "I spent two days at the courthouse in Cameron. Everything I own now is lost. When I left my home I could not see my truck, my house or my boat. I've lost everything I own. I don't even have any money."

A line formed for lunch after a loudspeaker announcement told everyone, "Report to the south gate for lunch. One hundred people will be fed immediately."

Periodically the loudspeaker announced that 50 or 100 more could be accommodated at the college cafeteria.

Serves Water

Lou Shirley, 23, of Lake Charles walked between the cots carrying a gallon jug of water and paper cups, serving all who wanted.

The young girl said, "My parents were evacuated from Cameron and I took them to my home."

She said she decided to stay at the arena helping out.

John Washingtoon, a 32-year-old Cameron man, sat bare-chested on his cot. He had no shoes. He said, "I was living in a rooming house and it just tore down. I had me a radio-phonograph combination and it and all my clothes are gone."

He said he was a fisherman and was unprepared when the hurricane hit. He said he was watching TV with his boss and they expected the hurricane in about 12 hours. Suddenly, he said, the TV went off and the hurricane hit.

Sitting near Washington on another cot was Mrs. Wade C. Haley, 26. She held an infant in her arms and three other children sat at her feet. Mrs. Haley, her children and her husband said the only clothes they own are the clothes they are wearing. Under her cot were two pans of stringbeans, a jar of jelly and a can of meat.

She said they picked it up from the rubble in Cameron.

She said her oldest boy, Donald Lee, 6, had "been a real good boy, especially under the circumstances." Neither Mrs. Haley nor any of her children had shoes.

Her other children are Raymond Dean, 4, who was lying on a cot sleeping. Linda Jean, 3, a thin young girl with long blonde hair, sat on the floor playing with the cans. Carol Joyce, 2, stood holding her mother's arm. Clutched in Mrs. Haley's arms was Shirley Kay, 10 months.

Mrs. Haley said her husband was out "some place trying to find some clothing for us."

Mrs. Haley said they lived in a house trailer. "I don't know where the trailer is now." She said, "We left the trailer at 4 a.m. Wednesday morning. Water was hitting the bottom of the trailer. It was already floating before we got out of it. We walked to a highway nearby and went to a one-story house and stayed there until the water got ankle deep. Then a truck came and took us to a two-story house and we stayed there until 5 a.m."

Then they were taken by boat to the courthouse and stayed there until this morning, when they were rescued.

Earlene Soileau, 19, was one of five young girls from the Mudd Supply Co. at Lake Charles given permission to leave their jobs and help care for the victims.

Earlene said, "My folks are from Elton and I haven't heard from them. I heard Elton was flooded but I just don't know how they are."

The 600 persons registered at the arena came from such towns as Cameron, Big Lake, Johnson Bayou, Holly Beach, Morris, Grand and Little Cheniere and Grand Lake.

Viola Roe said she had "been here since 9:30 a.m. putting tags on people." All the victims of the disaster have little white tags tied to their wrists. The tag contains their name and their home town.

All the victims have seen one of the several volunteer doctors. A portion of the arena has been set aside as a nursery and as a dispensary.

Pat Cruse, 21, a student nurse at McNeese State, served as an aid to the doctors here. She said the doctors are checking the people, giving shots to those who were cut or where infection is feared, and treating the injured. She said not many were injured.

"But a lot of people came here with diseases and they sent these people to the hospitals."

Mrs. Saville Theriot, a 24-year-old woman dressed in jeans and a blouse, barefooted and mud-covered, stood next to an Army ambulance. She cried as National Guardsmen helped her 57-year-old mother into the ambulance.

She said her mother had heart and kidney ailments and doctors thought she ought to go to a hospital.

The heat and humidity of the arena had caused hundreds of people to leave their cots and wander around in the lobby and out in the sun.

Coffee and water, candy and cigarettes can be obtained in the lobby.

Outside the area are stacks of clothing and household goods that some people managed to bring in with them.

National Guardsmen, Red Cross people, Civil Air Patrol and Naval Reserve personnel are roaming through the building helping the victims.

AT SESSION YESTERDAY

One-Year Sentence In Forgery Case Is Imposed In District Court Here

W. A. Posey entered a plea of guilty and was sentenced to one year in the state penitentiary by Judge Jesse heard in Fourth District court yesterday, on charges of forgery.

Herbert Watson, 20, a Monroe Negro, pleaded guilty to charges of theft of $9 and was sentenced to six months in jail.

On a plea of guilty to charges of thefts of $85 and $45, John Lincoln received two one-year jail sentences to run concurrently, and was placed on probation.

The following were fined $300 each, or 90 days in jail, with operators' licenses suspended, on guilty pleas to charges of operating a motor vehicle while under the influence of alcohol: Marvin L. Hodge; Richard Brown, Alfred R. Roche, Arvis E. Bowen, and Jimmie Harris.

Fines Imposed

On disturbing the peace charges, Ellis McDaniel and Donald Ray Cope were each fined $25, or 10 days in jail. On a similar charge, Newt Washington pleaded not guilty and trial was set for July 5.

David R. Youngblood was fined $75 or 30 days in jail on reckless operation of a vehicle charges and $60, or 15 days in jail for speeding.

J. W. Benton pleaded not guilty to two theft charges, with the cases scheduled for trial September 13. Robert Frank Swanner pleaded not guilty to theft and trial was scheduled for September 9.

Slated for September 13 is the trial of Wanda Faye Dodd, and Bobby James Dodd, both charged with theft.

Other cases cleared by the court include the following:

Dillard J. Brown, operating a motor vehicle without drivers' license, $25 or 15 days in jail; Johnnie Broom, speeding, passed over; Archie C. Epes, speeding, didn't appear for trial.

Bill Hackett, disturbing the peace, $25 or 10 days; Albert Lee Johnson, operating a motor vehicle without a driver's license $25, or 10 days in jail; trial of Eddie L. Kennedy, charged with operating a motor vehicle while under the influence of alcohol, was set for September 13.

Floyd Pratt drew a $50 fine, or 30 days in jail on charges of reckless driving of a vehicle, and Bishop Reed was fined $75 or 30 days in jail on a similar charge. Reed is scheduled for trial July 5 on charges of operating a or vehicle without a driver's license.

George E. Williams drew a fine of $25 or 10 days in jail for disturbing the peace, and $50 or 30 days in jail for simple obstruction of a highway of commerce.

George Dyer pleaded not guilty to theft charges, with trial slated for July 5; Lucille Jones pleaded not guilty to aggravated battery, and Carrie Beaudion, pleaded not guilty to theft, with trial date to be set.

To Set Date

Two theft charges against Bobbie Ellard Richards were passed over, with trial date to be set.

Howard M. Moran was tried and found not guilty of driving while intoxicated. Sammie Lee Jackson pleaded guilty to the same charge and James Henry Smith was called on bond for failing to appear to answer a similar charge.

Smith also was called on bond for a hit and run driving charge and driving without a license charge.

Oscar Williams was tried and found guilty on a charge of theft of an auto battery valued at $18. He then changed his plea from not guilty to guilty of theft of auto tools valued at $15. He was remanded for sentencing on both counts until next Friday, and was released on bail.

Fred L. Green was found guilty of attempted theft and was remanded for sentencing until July 5.

Pete Fuller was found not guilty of two charges of theft. Clinton Moorhead pleaded guilty to simple battery and was fined $75 and costs or 30 days in jail.

On a charge of selling intoxicating liquor to minors, the trial of John G. Russell was continued without date. A speeding charge against Floyd T. Weems was dismissed for lack of evidence. Charges of theft against Bobby Joe Ross were continued without date.

Cases continued until July 5 include those of J. B. Baxter, charged with driving while intoxicated, no driver's license and operating a vehicle with revoked license plates; and a charge of driving while intoxicated against John P. Mitchell.

'NO FOUNDATION TO REPORT'

Amateur Radio Operators Deny 'Thousands Perished'

LAKE CHARLES, La. (UP) — Amateur radio operators broadcast civil defense statements today that there is "absolutely no confirmation to reports that thousands were dead" in Texas - Louisiana hurricane.

These reports are "utterly without foundation," the broadcasts said.

Red Cross disaster headquarters here reported 35 persons died in Cameron Parish.

Red Cross said it made its reports "conservative" but called accounts of 3,000 dead "the wildest type of report and lots of bunk."

Five members of one Negro family perished in Cameron, La., when a wall of water and 105 mile an hour winds demolished the home of Mr. and Mrs. Alcide le Blanc. He was 68, she was 65.

Their daughter, Alberta le Blanc, 21, was killed and two small grandchildren, Janice and Laritha, also died.

The parents of the small children, Mr. and Mrs. Abel le Blanc, survived by braving the hurricane in a small boat for part of an 18-mile run for safety through the top fury of the hurricane.

They waded through high grass, five feet of water and came close to drowning several times, the Red Cross said.

Recall Election For Sheriff In

MERIDIAN, Miss., June 28 (AP)—A three-judge removal council today ordered a recall election for Prentiss County Sheriff George Rutherford Jr.

The recall election was sought by a citizens committee headed by 84-year-old J. A. Cunningham Sr. of Booneville on grounds Sheriff Rutherford permitted bootlegging to flourish.

Date of the election would be set by the county board of supervisors.

By Three Judges

The three chancery judges, headed by Chancellor J. K. Gillis of Philadelphia, handed down their decision after more than two days of testimony and more than one day of deliberation.

The other members of the state's first removal council under the 1956 recall law were Chancellors William Neville of Meridian and R. P. Sugg of Europa.

The council said it ordered the recall election because:

"Taking all the evidence into consideration, the council considers it to be a borderline case. But in the absence of a denial by the respondent of the two admissions of knowledge of existing conditions, coupled with his promises to take some action to remedy the situation, and in the absence of any showing by the respondent of action taken in the premises, it is the opinion of the council that there is substantial basis for a removal election."

AT YOUR SERVICE
7 DAYS
A WEEK
'Til 10:00 P.M.
LOUISVILLE PHARMACY
DIAL 2-5127

LOANS
WE CAN NOW MAKE LOANS FROM
$25.00 to $1000.00
West Monroe Finance Company
521 TRENTON ST. WEST MONROE
NEXT DOOR TO ICE PLANT

VOGUE SHOP 141 DeSiard St
4th of July Sizzling SPECIALS
Get Ready For A Grand 4th of July—Visit Us And See What We Have For You—AND AT LOW, LOW PRICES!

DRESSES
Regular and half sizes by Top Mode, Fruit-Of-The-Loom and Simplicity.
A DRESS RIOT!
$2.98

DRESSES
Many new styles just arrived for your selection. Regular and half sizes.
$3.88 EACH OR
2 FOR $7.00

DRESSES
Regular and half sizes or 40 to 52. Very specially priced. VALUES TO $10.95.
$5.90 EACH OR
2 FOR $11.00

DRESSES
1 rack of Summer Dresses that we've priced at an incredibly low price!
VALUES TO $22.95
$8.80

★ OTHER SIZZLING SPECIALS ★
Play SHORTS $1.00
Sizes 5 to 10 PANTIES ... Pr. 88c
Baby Doll PAJAMAS $1.00
Bermuda or Jamaica SHORTS $1.98
Pedal PUSHERS $1.98
Sizes 22 to 38 Cotton SKIRTS $1.98
Cotton or Rayon, All Sizes SLIPS & 1/2 SLIPS $1.00
Fruit-Of-The-Loom 1 Piece COVERALLS $3.98

Carload Shipment Just Arrived!
If you were unable to see the model of your choice before, please call or come in again.

feature for feature,
your dollars can't buy a better power lawn mower than a Certified

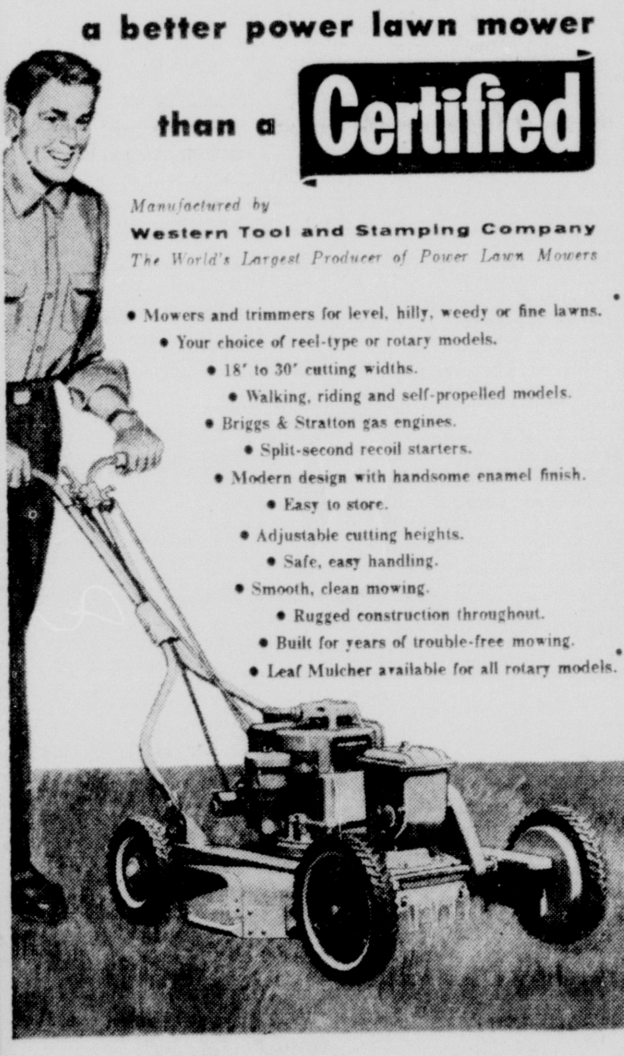

Manufactured by
Western Tool and Stamping Company
The World's Largest Producer of Power Lawn Mowers
• Mowers and trimmers for level, hilly, weedy or fine lawns.
• Your choice of reel-type or rotary models.
• 18" to 30" cutting widths.
• Walking, riding and self-propelled models.
• Briggs & Stratton gas engines.
• Split-second recoil starters.
• Modern design with handsome enamel finish.
• Easy to store.
• Adjustable cutting heights.
• Safe, easy handling.
• Smooth, clean mowing.
• Rugged construction throughout.
• Built for years of trouble-free mowing.
• Leaf Mulcher available for all rotary models.

MODEL RA-222—22" Self-Propelled Trimmer-Type Rotary

Model JK-50
18" Labor Saving Trimmer-Type Rotary
Here is the perfect power mower for almost every lawn. Lightweight, easy to handle—just right in size and utility. Trims close to trees, fence, flower beds. An outstanding buy in and performance.

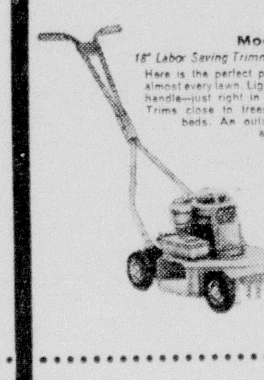

Model RF-22
22" Trimmer-Type Heavy Duty Rotary
Specially designed for mowing and trimming larger lawns. Exclusive wheel design prevents scalping, provides ready access to the cutting height adjustment. Smooth-cutting, easy-handling . lightens the load of big mowing jobs.

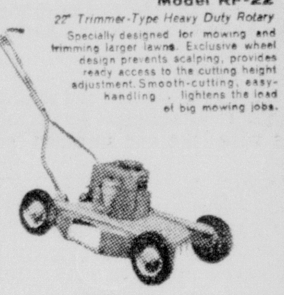

Model LP-230
20" Self-Propelled Reel-Type Mower
This mower moves forward under its own power instead of pushing, you simply guide it at the speed you desire. Cuts clean and even takes steep terraces with the greatest of ease. Also available in 24"— Model LP-430 and 18"— Model LP-228

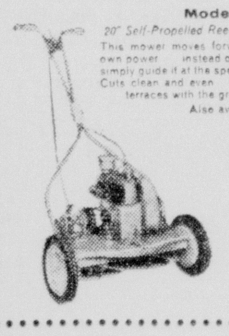

Model AE-180
24" Trimmer-Type Riding Rotary
Sit as you mow with this sensational new easy riding rotary. Has all deluxe features, including forward and reverse speeds and a 4 h.p. engine. Perfect for mowing and trimming any size lawn.

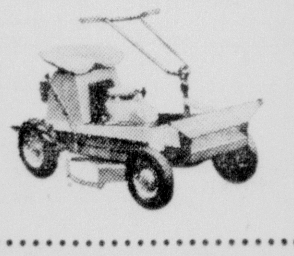

FORMERLY $79.95 YOU SAVE
Special this week only
$56.95 ON EASY BUDGET TERMS
* For Model DF-30F Not Illustrated
YOU SAVE 23.00

featuring the revolutionary new
SWING-A-WAY
Flexor Blade
PAT PENDING
Makes Ordinary Rotary Mowers Obsolete

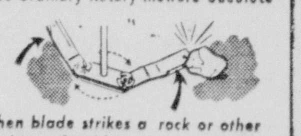

When blade strikes a rock or other object, flexible ends swing out-of-the-way, absorbing shock and preventing drive shaft damage.

We'll be glad to give you a FREE demonstration
No obligation, of course
Come in or phone to see them today!
★ Factory Authorized Parts & Service
★ Low Down Payment—12 easy months to pay
★ FREE: Life & property insurance included in our low budget payment plan.
SCOTT TRUCK & TRACTOR
720 DeSiard Monroe Ph. FA 2-4432
Delhi—Rayville—Columbia—Winnsboro

HURRICANE BATTERED TOWN—Airview of Cameron, Louisiana, coastal town which bore the brunt of Hurricane Audrey yesterday. (AP Wirephoto)

EVACUATE PECAN

Snakes And Frogs Take Over Island

By JAMES M'LEAN

PECAN ISLAND, La., June 28 (AP)—Some 350 survivors of Hurricane Audrey began evacuating this Louisiana coastal island after medical and parish authorities warned of a possible outbreak of disease.

Four children died yesterday as a tidal wave in the wake of the killer hurricane swept the island.

Irby Herbert, Vermilion Parish clerk of court and parish Red Cross chairman, said 116 persons already had been evacuated by midafternoon and the remainder was expected to be gone by nightfall.

All Leave Area

Dr. Ardley Hebert of Abbeville, who accompanied a detachment under Deputy Sheriff Wiley Broussard by boat to the stricken island, said residents would have to leave.

Isolation of the island, loss of electric power and contamination of drinking water, Hebert said, caused a disease threat.

The battered island also was crawling with tiny toad frogs and snakes washed up by the deadly blow. One grey-haired resident today calmly skinned a 10-foot alligator he had captured.

The dead children were members of the Stephen Broussard family. Estelle, 9-months; Laurissa, 2½ years; and Veronica, 3½, drowned during the day and night in a terrifying ordeal in which their house was swept across a 10-mile wide lake and smashed to pieces.

A fourth child, Stephen, Jr., died en route to an Abbeville hospital this morning. His father said he apparently was bitten by a poisonous snake in the lake.

Survivors Removed

Broussard, his wife, and surviving children, Michael, Carolyn and Beatrice, and a relative, Sosan Broussard, were removed to an Abbeville hospital.

Barefoot and deeply tanned, Broussard calmly told the story of his family tragedy. Then he broke into tears and choked, "I lost those four kids and everything I had."

The family planned to leave the island yesterday morning, Broussard said, but the storm struck before they could get ready.

Vermilion Sheriff Jack Moss said he still didn't know how many persons were visiting on the eastern tip of the 15-mile-long one-mile-wide island when Audrey threw its cruel tidal punch yesterday morning.

Pecan Island, actually a ridge about eight feet high at its highest point, is set in flat marshlands which extend six miles southward to the Gulf of Mexico. It is about 50 miles southeast of Lake Charles, which received the brunt of the hurricane's punch.

Account For Others

Irby Hebert said evacuees who came out of the marshland area today accounted for all the surviving residents.

The hurricane's tidal wave was described by older residents as the worst they could remember.

Eighty-year-old Jethro Broussard, a retired farmer and the island's oldest resident, said he "thought at first all that water was just heavy rain floods.

"We didn't leave here because we didn't think it would turn out this bad. Never in my memory has a tidal wave crossed over Pecan Island."

He remembered the 1916 hurricane that wrecked Galveston, Tex., he said, and the sea water "came in just as strong but did not climb as high on the island as it did this time."

Didn't Hit So Soon

In 1916, he said, the tidal wave "didn't hit us until the second day, but this time it hit us fast."

Jethro Broussard said he believed the storm caused such extensive damage because thick grass which normally coats the marshlands had been eaten away by nutria. The nutria is a large fur-bearing rodent imported into south Louisiana in recent years.

Residents who planned to get out of the hurricane's path were blocked because the high winds crashed down tree limbs over their only exit road, he said.

Mrs. Alga Conner, 45, a storekeeper, estimated the height of the tidal wave at 10 to 15 feet.

Irby Hebert, brother of Dr. Hebert, said the people of Abbeville were volunteering aid to the island's evacuees, bringing clothing and inviting some refugees to stay in their homes.

The island had about 90 houses and about 10 were swept a mile into the marshlands toward White Lake by the hurricane. Those remaining standing today were splattered with mud and sea slime.

Twenty-seven persons huddled in the wooden house of Jesse Bourque as it took the horrifying trip.

Bourque, 60, apparently unshaken, said the occupants clung to the attic while water lapped at the ceiling under their feet. When the storm subsided, he said, two boys swam back through the marshlands to report all were safe.

About 10 islanders took refuge in an old wooden frame high school and a two-story gymnasium — storm havens in previous blows.

Dr. Hebert, who said he knew many of the islanders personally, said they generally agreed all should get out. He said it would be at least three weeks before it would be safe for residents to return.

Vets Bonus Checks Due After July 31

Bonus checks for veterans of World War I and other earlier wars will be made available immediately after July 31st, it has been learned.

Rep. Lawrence Gibbs said yesterday he had received an answer from State Treasurer A. P. Tugwell to his request concerning the date of the availability of the checks.

Tugwell wired Gibbs that the checks would be made available to approved claims immediately after bonus bonds retailed at $10-million are delivered.

To Sell Bonds

He said the bonds will be sold July 17th and delivered by July 31st. The checks will be available immediately after the delivery of the bonds, according to Tugwell's wire.

The bonus checks will be issued to veterans and "certain of their relatives" of World War I, Spanish American War, the Boxer Rebellion and the Phillipine Inserection.

An act passed by the Louisiana Legislature last year established the bonuses. Gibbs said he made the request to Tugwell after receiving several calls from interested persons.

Studying Plan

Gibbs said he was studying a plan for introducing a bill in the 1958 legislature to cover the next of kin or any relative of those veterans who may have died since the bonus bill was passed.

"Unfortunately, many of those veterans have died and we should do something to repay their relatives for services rendered to their country," Gibbs stated.

Five Babies Born During Storm's Fury

LAKE CHARLES, La., June 28 (UP)—In the midst of death in the Cameron, La., hurricane disaster, there was birth, too.

Jerry Coron, a Red Cross official, told tonight how a doctor in the little coastal fishing village that was virtually destroyed by Hurricane Audrey delivered five babies during and shortly after the time the winds and a tidal wave were wrecking the town.

Coron returned here this afternoon after a trip by boat to the strickesn town.

"About a thousand people crowded into the courthouse at Cameron," he said. "Among them were some expectant mothers and four of them gave birth in the courthouse."

Doctor Named Clark

Coron said he was told that a doctor named Clark—he did not know his first name—delivered the five children, including one set of twins.

The mothers and their new-born children were loaded onto barges today and evacuated to other South Louisiana cities.

"The courthouse was the only place in Cameron that was safe," Coron, assistant regional director of defense for the Red Cross in the southeast, said. "It was the sturdiest structure in the little town and practically the only one that withstood the hurricane."

Coron said he was told the winds at Cameron reached 150 miles an hour at the height of the storm and the water—either from the gulf or Calcasieu Lake on the other side of town—rose 25 feet.

The name of Paraguay is derived from the Indian words, "paragua" meaning Crown of Palms, and "I" meaning river, or "River Crowned With Palms."

Hurricane's Rains Flood Indiana Areas; Six Dead

INDIANAPOLIS, Ind., June 28 (UP)—Hurricane Audrey's torrential rains sent flash floods crashing through midwest creek bottoms today. They isolated cities and swept a bus off a bridge, drowning two persons.

The floods sprang up without warning after Audrey's storm center drenched parts of Illinois and Indiana with up to 10 inches of rain. More floods rolled through parts of Missouri, Minnesota and Kansas.

Six Dead

At least six deaths were blamed on the floods and rains. In Indiana, Lt. Gov. Crawford Parker ordered National Guardsmen and equipment into flood - stricken communities.

The U.S. Weather Bureau said Audrey's stormy ghost menaced portions of the nation's East tonight. Severe thunderstorm warnings were issued for extreme East Ohio, western West Virginia, and western Pennsylvania. Ohio authorities warned flash floods could strike there tomorrow.

The flood waters fell back rapidly tonight in Illinois and Indiana, but communications were still blocked and health menaces were reported in many communities.

Highways Closed

At least 20 state and federal highways were closed in Indiana, transcontinental trains were delayed at least three hours, and there were 40 to 50 cars marooned in Rockville, Ind., alone. About a dozen Indiana cities and towns were isolated by one of the heaviest rains in Hoosier history.

Paris, Ill., residents were warned to put aside a two-day supply of water after an earthen levee holding back a swollen lake broke.

In the worst flood disaster, the racing waters of Big Creek swept a bus off a bridge near Zionsville, Ind. Two women drowned, a third was critically injured, and the driver was in a state of shock. Rescue workers had to chop through the side of the submerged bus to get at the survivors.

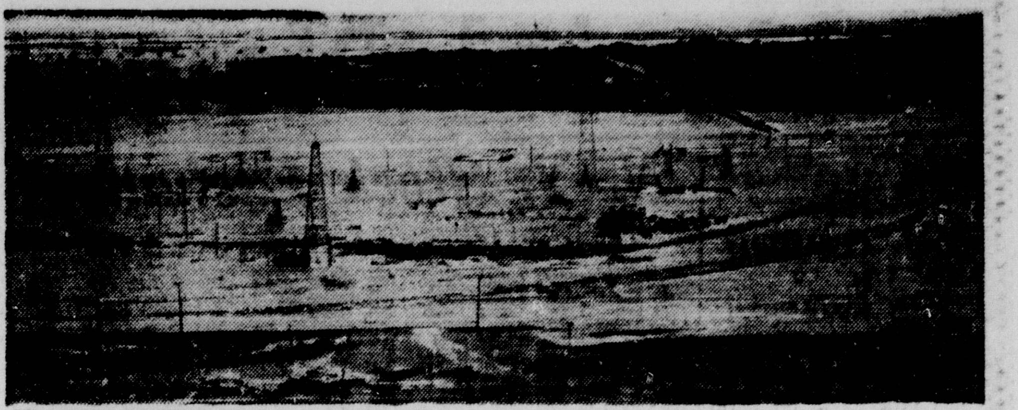

WATER SURROUNDS TOWN—This aerial view of High Island, Texas, shows how the high tides from Hurricane Audrey flooded the lowlands and cut off the town. Oil derricks (foreground) were among heaviest damaged. High Island is midway between Galveston and Port Arthur, Tex. (AP Wirephoto)

Southwest Area Alive With Many Boats, 'Copters

ORANGE, Tex., June 28 (AP)—The southwest Louisiana skies were alive with helicopters, and the numerous canals and lakes were swept by boats today in what the Orange Leader called the biggest rescue operation on the Gulf of Mexico coast since the Galveston storm of 1900 which took 6,000 lives.

Official and unofficial estimates placed the death toll from Hurricane Audrey at from 200 to 4,000 persons.

The Leader said the injured already filled southwest Louisiana hospitals, and preparations were being made at Orange Memorial Hospital to take care of the overflow.

Eleven ambulances from the Orange area were dispatched today to the Sulphur, La., police station to bring back injured. High tides had closed all roads into the worst devastated area. Sulphur is on the edge of the area.

The Leader said dozens of private and military helicopters were in the area, and the Orange police station asked for 12 more from the helicopter training school at San Marcos.

Scores of boats, including a fleet of tugs from the Higman Towing Co. of Orange were operating or were on their way.

RADIO FOUND

Anyone lose a portable radio? Monroe police early yesterday morning apprehended a juvenile who stated that the radio he was carrying had been taken from a parked car next to the Toddle House on Louisville avenue between 4 and 4:30 a.m. yesterday. Police had not received any stolen report on the radio yet, and were waiting for the owner to come to police headquarters and identify the portable.

AT HOWARD GRIFFIN

The Aristocrat of Riding Rotarys

MASTER RIDE

POWER MOWER

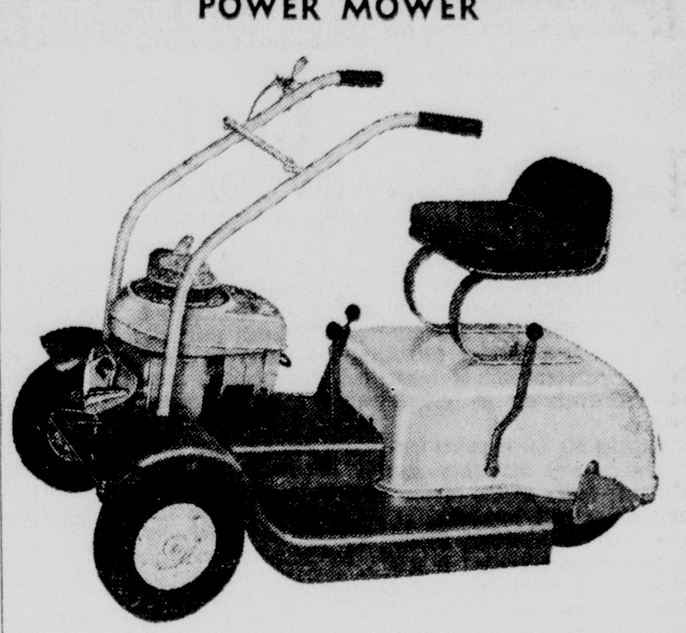

This Aristocrat of the riding rotarys features all that can be desired in a riding-type mower. Big, comfortable, spring-mounted seat, multiple selective forward speed, an instant-acting reverse for complete maneuverability. The new 1957 Master-Ride is equipped with four wheels on the ground for absolute stability, provides separate clutching to the blade, and has an abundance of power. BEAUTIFUL . . . STURDY . . . CONVENIENT . . . AND COMFORTABLE! This mower will truly be the envy of the neighborhood!

- 24" CUTTING WIDTH
- RECOIL STARTER
- 3½ H.P. 4-CYCLE CLINTON ENGINE
- LEAF MULCHER ATTACHMENT

REGULAR PRICE 269.95

NOW $239.95

SAVE $30

HOWARD GRIFFIN

700 BLOCK S. GRAND FA 2-2604

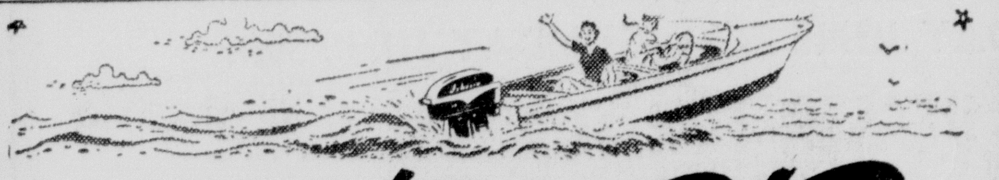

LET 'ER RIP

IT'S A NEW 35 HP Sea-Horse!

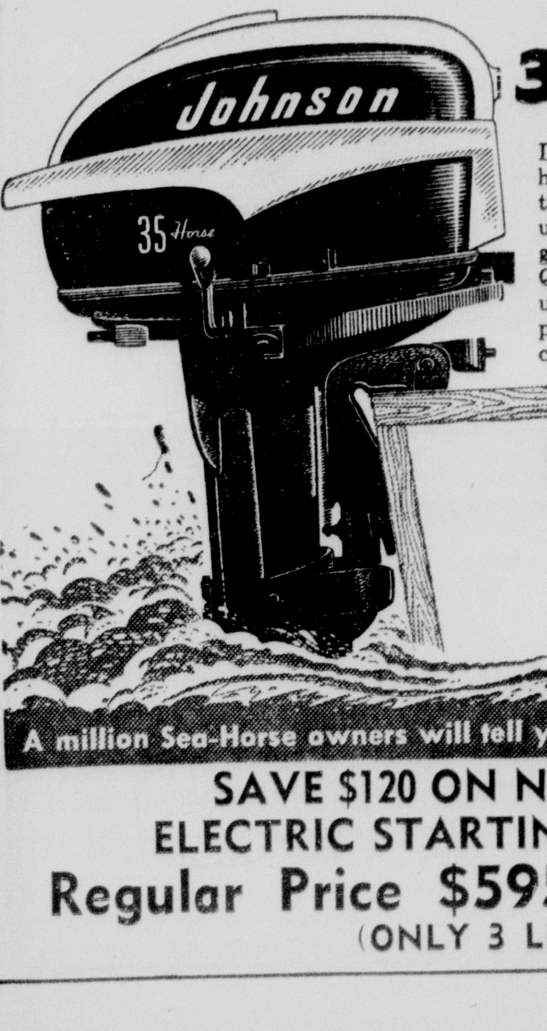

Dollar for dollar—or horsepower for horsepower, no motor made can match this dazzling new Johnson. Easier manual or 12-volt electric starting. Full gear shift—forward, neutral, reverse. Quiet. Automatic Fuel Saver cuts fuel use 20%. New slip-clutch ends shear pin worries. Don't take our word—come see for yourself.

HOWARD GRIFFIN

700 Block S. Grand

A million Sea-Horse owners will tell you JOHNSON KNOWS BEST

SAVE $120 ON NEW 30 H.P. ELECTRIC STARTING JOHNSON

Regular Price $595—Now $475

(ONLY 3 LEFT)

Free

FABULOUS... 68-PIECE HEATPROOF ANCHOR HOCKING DINNERWARE SET (LIMITED OFFER HURRY!)

WITH THE PURCHASE OF A FRIGIDAIRE WASHER or DRYER DURING THIS SPECIAL OFFER.

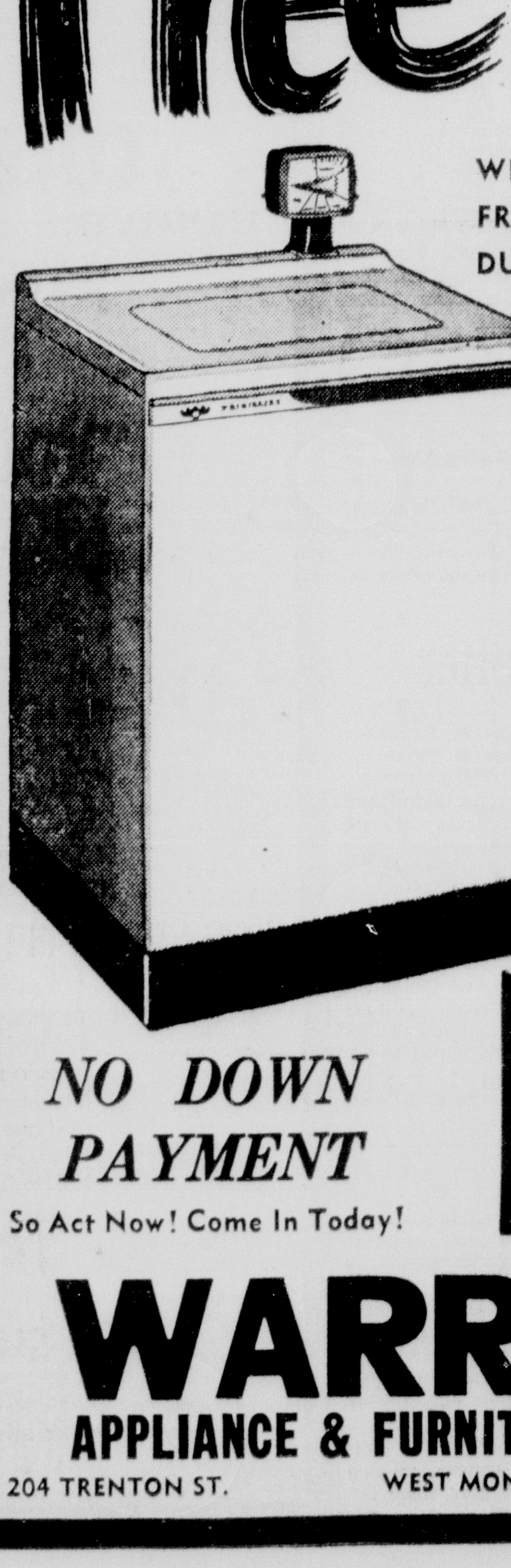

FRIGIDAIRE FULLY AUTOMATIC WASHER

(MODEL-WSA-57)

$199.95

AND YOUR OLD WASHER

MATCHING FRIGIDAIRE DRYER

$139.95

NO DOWN PAYMENT

So Act Now! Come In Today!

WARREN'S

APPLIANCE & FURNITURE CO., INC.

204 TRENTON ST. WEST MONROE DIAL FA 5-4301

SAVE $135.50

On 1957 Falcon Family Runabout

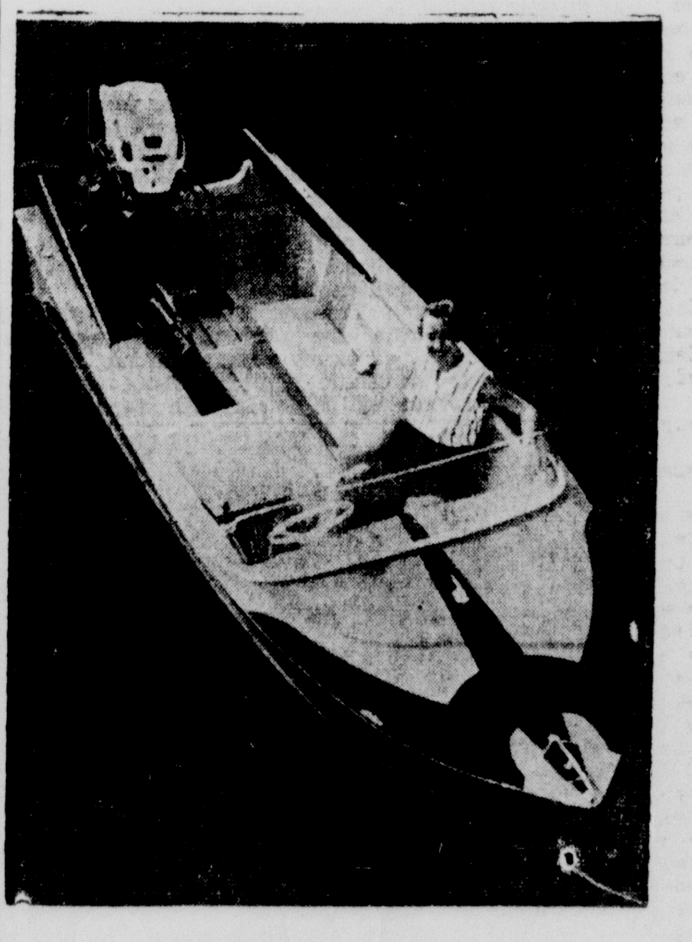

14 ft. FALCON FAMILY RUNABOUT

Complete with Windshield

REGULAR $505 NOW ONLY! $369.50

Look over our complete selection of more than 100 boats...

JOIN THE MILLIONS OF AMERICANS WHO MAKE BOATING THE NATION'S THE NO. 1 FAMILY RECREATION

Howard Griffin

South's Largest Johnson Dealer

700 Block So. Grand Phone FA 2-2604

Financial News

NO COMMENT

By JAMES W. DOUTHAT

WASHINGTON June 28 (Special) — Charges of misdeeds by labor union officials in all parts of the country are contained in more than 50,000 letters received by the senate rackets committee headed by Sen. McClellan (D.-Ark.).

Offers of information and charges have overwhelmed the relatively small staff of the Senate Committee, with the result that investigations may never be conducted on many of the charges.

The letters admittedly may contain many "spite" charges and may reflect rivalry within local and international unions. Nevertheless, amazement has been expressed by committee members that the charges of corruption and misdeeds are so numerous.

Meanwhile, it appeared doubtful that legislation will be enacted at this session which would curb the vast power of labor union bosses.

Some members of Congress say this can be attained only through a revision and tightening of the Taft - Hartley Act. Fears voiced by some members that the McClellan committee inquiry might result in "persecution" of labor unions are regarded as utterly unfounded.

In fact, the big labor union bosses seem to feel that they can thumb their noses at the McClellan committee with impunity.

States Rights—President Eisenhower is now emphasizing a proposal he made when he entered the Presidency — that the federal government return many programs and projects to state and local control.

The latest statement of Mr. Eisenhower on the subject was made to the governors' conference at Williamsburg, Va. He suggested creation of a federal - state task force for action toward shifting programs "back home."

After Mr. Eisenhower came into office a new Hoover Commission was created with power not only to recommend a shifting of duties within the government but also to propose a discontinuance of functions.

Further, the Commission of Intergovernmental Relations, headed by Meyer Kestnbaum, made an exhaustive investigation and submitted a report in which it was disclosed that many federal projects could be discontinued.

In submitting legislation to Congress after 1953, Eisenhower cabinet members frequently stressed their belief that there should be a greater sharing of costs of programs by state and local governments.

Adoption of the Eisenhower program would make possible a reduction in federal expenditures and taxes. One of the benefits of it Mr. Eisenhower pointed out, is that the "freight charges" involved in collecting taxes from people in the states, sending the money to Washington, and then sending it back again, would be eliminated.

Public Power Advances — The fight to kill the Morse bill for federal construction of a huge hydroelectric dam at Hells Canyon on the Snake River has shifted to the House. This followed a Senate vote of 45 to 38 for the bill. A 41 to 51 decision against the bill last year was reversed.

Friends of private enterprise say the issue is a naked one between favoring private enterprise and socialistic industry.

At the present time a private corporation, the Idaho Power Company, is constructing a hydroelectric project under a valid license granted by the Federal Power Commission and upheld by the Supreme Court.

But a group of Senators who forced passage of the federal construction bill want to substitute nationalized hydroelectric power.

The Senate vote astonished supporters of the private enterprise system. For years Congress has ignored pleas to spend hundreds of millions of the taxpayers' dollars to build a federal dam at Hells Canyon.

The decision of the Senate was a blow to private enterprise and a victory for those favoring socialistic legislation. House action will be watched with interest.

N. Y. Stock Exchange

Courtesy of Merrill Lynch, Pierce, Fenner & Bean

Admiral Corp	11¼	Colum Carbn	46¼	Kaiser Alum	41¼	St Reg Pap	33¾
Alleg Cpn	8	Coml Solve	16¼	Kennecott	109⅞	Schenley Dist	22⅜
Alleg Lud	56⅝	Consol Edisn	42⅜	Lockheed	41	Scher Corp	82
Allied Chem	88	Cont Mot	8⅝	Lorillard Co	18¼	Sears Roebk	26⅛
Alum Co Amer	95½	Curtis Publ	11	Louis & Nash	81½	Servel	4⅛
Amer Airl	19¼	Curtis Wright	42⅛	Magnovox	41	Sinclair Oil	63⅞
Amer Can	41¾	Delta	22⅝	Martin	35½	Skelly Oil	72
Amer C Fdy	60	Doug Airc	76	Middle Sou P	35¼	Socony Mob	60¼
Am Cynam	87¼	Dow Chem	64¼	Min Mng&Mfg	89¾	Southern Co	23⅞
Am Mach	38⅞	Dresser Ind	52⅛	Monsanto	38	Southern Pac	42⅞
Am Rad	14½	Du Pont E.I.	192½	Mont Ward	38⅝	Sperry	22⅝
Am Ael Tel	173¾	Eastn Airl	38⅞	Motorola	49⅛	Std Brands	41¼
Am Tobac	72⅛	Eastman Kod	110¼	National Stl	76	Std Oil Cal	56
Anaconda Cop	66¼	Emerson R P	6⅝	New York Ctl	33⅞	Std Oil Ind	52⅞
Amrco Stl	57⅞	El Paso N.G.	42⅛	Norfk West	66¼	Std Oil NJ	66
Atcht S Fe	24	Ford	54¾	North Amn Av	29	Studebaker	6¾
Atlantic Co L	46⅞	Foremost	16⅝	Northern Pac	47	Sunray Mc	27¼
Avco Mfg	6⅝	Goodyr T & R	88½	Ohio Oil	39⅞	Texas Co	71½
Bendix Aviat	59¼	Granite City	47⅝	Oliver Corp	11½	Tex Gulf Sul	27½
Benef Loan	17⅝	Greyhound	15¾	Olin Math	54⅞	Texas Ins	29
Beth Steel	48¾	Gulf Oil	144¼	Pan Am Airw	15½	Un Bag & Pap	35⅝
Blaw Knox	37½	Gen Amr Oil	43	Penn Texas	9	Union Carbide	119¾
Boeing Air	43⅜	Genl Cont	12	Penny	78½	Union Oil	58
Borden Co	61¼	Gendynam	58⅞	Pepsi Cola	22¼	United Airl	27¾
Borg Warner	41⅛	Gen Electric	68½	Philco	15¾	United Carbn	64
Budd Mfg	19¼	General Mot	42⅞	Phillips Pet	47⅞	United Corp	7⅛
Canad Pac	35⅛	Glidden	34¾	Pullman	61⅛	United Gas	35¼
Carrier	55¾	Goodrich	76¾	Pure Oil	44	United Fruit	45
Case Co	17⅛	Ill Central	53⅜	Radio Corp	38¼	US Rubber	45⅛
Caterpillar T	90¼	Int Hav'r	33¾	Raytheon Mfg	20	US Steel	68½
Ches Ohio	62½	Int Bu Mach	331½	Repub Aviat	24⅝	Western Un	18½
Chrysler	76⅛	Inter Paper	103⅜	Republic Stl	55	Westing Elec	65⅜
Coca Cola	104¼	Int Tel & T	35⅜	Reynolds Met	60⅝	Wheeling Steel	57
Columbia Gas	17⅜	Jones & Laugh	57	Reynolds Tob	54½	Woolworth	41⅜

Cotton

NEW YORK

NEW YORK, June 28 (AP)—Cotton futures closed 15 cents a bale lower to 50 cents higher today.

Profit taking dropped the market as much as 90 cents a bale at the start. A brisk rally developed in the afternoon as short covering and trade buying increased. Erractic price movements in part reflected uncertainty as to how much damage was done to cotton by the hurricane which covered a path through the central portion of the belt. It also affected parts of Texas and Oklahoma.

The mid-June cotton parity was unchanged from the May level of 37.06 cents a pound.

	High	Low	Close	N. C.
Jly	35.51	35.47	35.50	a 3
Oct	35.34	35.09	35.28	a 1
Dec	35.24	34.98	35.19-20	a 7
Mar	35.33	35.12	35.23	d 3
May	35.34	35.12	35.26	a 1
Jly	35.03	34.78	34.93	a 2
Oct	34.20	33.91	34.13	a10
Dec	34.16	33.94	34.15b	a 9

Middling spot 35.55n up 5

N-nominal; b-bid; a-advanced; d-Declined.

NEW ORLEANS

NEW ORLEANS (AP)—Cotton futures declined early here today, but rallied in the late dealing on trade buying and weak and short covering.

All months except old July made new highs for the season. Closing prices were steady 15 cents to 50 cents a bale higher.

	High	Low	Close	N. C.
July	35.50	35.50	35.48b	a 6
Oct.	35.35	35.15	35.28	a 3
Dec.	35.25	35.06	35.19b	a 10
March	35.35	35.15	35.29	a 6
May	35.36	35.13	35.28b	a 7
July	35.06	34.80	34.98	a 4
Oct.	34.19	33.93	34.10b	a 7
Dec.	34.13	34.00	34.10b	a 6

a-Advance; b-Bid.

NEW ORLEANS (AP)—Spot cotton closed steady 25 cents a bale higher. Sales 25; low middling 27.75; middling 34.35; good middling 35.00; receipts 6,114; stock 316,506. f140 u vczzc rt212pcs 28

NEW ORLEANS (AP)—The average price of one inch spot cotton at 14 designated southern spot markets today was 5 cents a bale higher at 34.07 cents a pound; a new seasonal high; previous day 34.06; week ago 33.97; month ago 33.93; year ago 36.40; average for the past 30 market days 33.89; middling 15-16ths inch average 32.82; sales 29,450.

Investment Funds

Fundamental	16.91	18.52
Diversified Investment	8.83	9.68
Diversified Growth	14.33	15.70
Divedend	4.14	4.52
Growth	6.65	7.27
Income	5.46	6.16
Stock	8.25	9.02

MARKETS AT A GLANCE

By THE ASSSOCIATED PRESS
NEW YORK

Stocks: Higher; steels and motors rise.

Bonds: Mixed; governments decline.

Cotton: Irregular; liquidation and hedging.

CHICAGO

Wheat: Higher; rains, crop damage.

Corn: Higher; heavy rains.

Oats: Mixed; higher early with corn.

Soybeans: Strong; heavy rainfall.

Hogs: 25 to 50 cents lower; practical top $20.00.

Cattle: Steady; best steers available $24.00.

Live poultry: Steady; wholesale buying prices unchanged.

Eggs: About steady; wholesale buying prices unchanged.

STOCKS IN THE SPOTLIGHT

By THE ASSOCIATED PRESS

NEW YORK (AP)—Sales, closing price and net change of the 15 most active stocks today.

Bethlehem Stl	25,200	48¾	a ¼
Elec & Mus Ind	20,600	4¼	a ⅛
Fruehauf Tra	19,800	119½	a ½
Stand Oil NJ	18,200	66a	⅜
Gen Motors	17,700	43	a ½
East S Steel	16,200	59¾	a1⅜
US Steel	15,900	68½	d ¼
Outboard Mar	13,800	35⅛	a ⅛
Sears Roeb	13,300	26¼	a ⅜
Sperry Rand	12,800	22½	
Curtiss Wr	12,700	42⅛	d ¾
Anaconda Co	12,500	66¼	d ⅝
Am Smelt	12,400	57⅝	d2
Lukens Stl	11,700	119¾	d ⅛
Atch Top & St Fe	11,400	24	d ⅛

a-Advance; d-Decline.

STOCK SALES

NEW YORK, June 28 (AP)—New York stock sales.

Approx final total today	1,770,000
Previous day	1,800,000
Week ago	1,973,410
Month ago	2,047,220
Year ago	1,776,700
Two years ago	2,540,003
Jan 1 to date	266,729,135
1956 to date	298,497,687
1955 to date	362,228,159

Naval Stores

SAVANNAH, Ga. (AP)—Gum naval stores today: receipts, turpentine none, rosin none; shipments, turpentine none, rosin none; stock, turpentine 3,103, rosin 74.

POULTRY

CHICAGO (AP) — (USDA) — Live poultry steady; yesterday 49,000 lb; wholesale buying prices unchanged; heavy hens 14-16; light hens 12-13½; old roosters 12-13.

American Stock List

Courtesy of Merill, Lynch, Pierce, Fennet & Bean

Am Marac	10½	Jupiter	2⅝
Ark La Gas	23⅞	La Land & Exp	¼
Can Sou Pet	7¾	McDonald Airc	31
Coastal Carri	2⅛	No. East Air	7½
Det Gray Iron	3⅝	Pantepec	3¾
Dynamics	5⅝	Pac Petrol	32
El Bond & Sh	30⅛	Pancstl Pet	12⅛
Fargo Oil	7⅞	Scu Rain	3⅞
Humble Oil	65	Technicolor	6⅛
Intl Resist	5		

Unlisted Stocks

Courtesy of Merill, Lynch, Pierce, Fenner & Bean

Advance Ind	3 7/16	3⅝
Aztec	17⅞	18⅜
Chicago Mills	25	25¾
Commonwealth	6¾	7¼
Delhi Taylor	20½	20⅞
Gin Min	2 7/16	2 9/16
Gulf Inter	10⅛	10⅜
Haloid	55½	57½
Olin Oil Gas	23¼	24¼
Southern Airw	3¾	4¼
Southwest Gas Prod	6¾	7¼
Southwest Natural Gas	4⅛	4⅜
Tenn Gas Trans	31¼	31⅝
Tex Eastn Transm	25⅞	26¼
Texas Gas Trans	20⅝	21

GRAIN

CHICAGO, June 28 (AP)—Another strong buying movement sent grain futures into higher ground on the Board of Trade today but parts of the gains were erased on profit - taking and weekend evening-up sales.

New style wheat closed ½ to 1⅛ higher, corn ⅛ to 1½ up, oats ¼ higher to ¼ lower, rye ½ to 1½ lower, soybeans 1½-2⅜ higher, and lard 2 to 10 cents a hundred pounds higher.

Wheat (old) Jly 2.13; Sep 2.16¼; Dec 2.20½.

Wheat (new) — Jly 2.14⅜-⅝; Sep 2.16¾-17; Dec 2.21½-¾; Mar 2.22¾-½; May 2.18⅞-¾;

Corn: Jly 1.30¼-⅜; Sep 1.32⅛-¼; Dec 1.27⅞; Mar 1.32½---⅝; May 1.35¼.

Oats: Jly 66¾-67; Sep 67⅞-¾; Dec 71; Mar 72½; May 72⅝.

Soybeans — Jly 2.37⅜-⅛; Sep 2.33⅞-34⅛; Nov 2.29-28⅞; Jan 2.32¾; Mar 2.35¾.

Lard: Jly 13.02; Sep 13.47; Oct 13.60; Nov 13.15; Dec 13.60.

LIVESTOCK

CHICAGO (AP)—(USDA) Salable hogs 6,000; No. 1-2 200-220 lb 25 to 50 lower; sows steady to 25 lower; No. 2-3 190-230 lb butchers 19.25-19.75; No. 1-2 these weights 19.75 to mostly 20.00; lots No. 1-2 around 210 lb sorted for weight 20.25; No. 2-3 240-270 lb 18.75-19.25; mostly No. 3 270-310 lb 18.00-18.75; larger lots 340-400 lb sows 16:00-17.00; 300-330 lb 17.25-17.75; 425-550 lb 14.75-16.00.

Salable cattle 500; calves 100; choice steers 22.00-24.00; high good and choice heifers 21.50-23.00; commercial cows 15.00-16.00; utility cows largely 14.00-15.50; canners and cutters 12.00-14.75; commercial bulls 19.00-23.00; cull and standard vealers 10.00-19.00; no stocker and feeder sales or consequence.

POTATOES

CHICAGO (AP)—(USDA) Potatoes old; arrivals 3; track 9; total U.S shipments 752; supplies very light; demand moderate; market steady no track sales reported; new: arrivals 188; track 411; supplies liberal; demand moderate; market for long whites slightly weaker, for round reds about steady; California long whites 3.40-3.60; California round reds 3.65-3.75.

Cotton Letter

Courtesy of Merill, Lynch, Pierce, Fenner & Bean

Cotton futures were generally unchanged on the opening and then eased somewhat on small profit taking. Later, commission house buying in the distant contracts and purchases by a leading spot house in the middle months touched off some stops aided by reports of heavy rains in the Central Valley area. The mid-June parity price was unchanged at 3706. The Commodity Credit Corporation between its two export programs has sold so far in excess of 11 million bales. A trade estimate places the loss from these sales in excess of 800 million dollars. Exports today totalled 22,928 bales unfixed call sales as of June 21 totaled 358,600 bales compared to 1,250,700 a year ago while unfixed call purchases totalled 2,900 versus 58,000 bales a year ago. Production of cotton goods in Japan in May was reported to total 333,-335,000 square yards. Production last May was somewhat below 300 million yards.

Wool Letter

Courtesy of Merrill, Lynch, Pierce Fenner & Beane

The market was considerably more active yesterday than it had been in the past week or so. Trade interests were on both sides early in the day with commission houses becoming active toward the close. There was a substantial amount of commission house liquidation and some new buying appeared which absorbed the offerings fairly well. Prices were off about one cent on balance. There were 10 wool notices issued which were well taken.

London futures were a half penny lower for the day in moderate but rather featureless trading. The Australian auctions closed officially today with scattered season end offerings taking place at the Perth auction center. Prices were steady compared to yesterday's levels but approximately 10 per cent below the previous highs registered earlier this year. Total Australian wool production this year was 4,870,000 bales, nearly double the 1946-47 clip. Proceeds from this year's sales are estimated at 480 million Australian pounds. Which makes it the best year since the Korean War years.

Ben Parnell, left and P. E. Massey of Massey's Service Center, 801 Jackson and Economy Auto Supply, 116 Trenton, West Monroe are shown with part of their first shipment of Fisk Tires. The firms have been appointed distributor for Fisk tires in seven northeast Louisiana parishes. Fisk has been making automobile tires for more than 50 years.—Adv.

BOB COLEMAN

LEE EDWARDS

DOW - JONES

NEW YORK, June 28 (UP)—Dow-Jones closing range of averages:

STOCKS:

	Open	High	Low	Close
30 Inds	504.17	506.53	500.81	503.29
Up 0.26.				
20 Rails	146.69	147.31	145.84	146.46
Up 0.11.				
15 Utils	69.72	70.26	69.44	69.84
Up 0.30.				
65 Stks	174.00	174.89	172.95	173.80
Up 0.20.				

Transactions in stocks used in averages today: Industrials 211,-900; Railroads 60, 800; utilitis 43,-400; total 316,100.

BONDS:

	Close	Net Chg
40 Bonds	86.67	off 0.02
10 1st Rails	86.66	off 0.09
10 2nd Rails	84.60	off 0.02
10 Utils	86.30	off 0.01
10 Inds	89.09	up 0.04

Dow-Jones commodity futures index (1924-26 average equals 100) closec at 161.14.

Lawrence Takes Over Presidency Of Civitan Club

Charles E. Lawrence was installed as president of the Monroe Civitan Club for the coming year Thursday night in ceremonies at the La Casa tearoom.

It was also Ladies night and a large assemblage braved the hurricane winds to attend.

Other officers installed by Civitan Lea S. Thompson were: C. C. Beadles, vice - president, and B. F. Bettis, who was re-elected secretary and treasurer.

Board of directors were announced as follows: Milton Childers, J. E. Peters, Harold Riggs, O. W. Wolf and Capt. J. W. Faler.

Emperor Hirohito of Japan is an author. He wrote abook on sea horses a small fish which has a head resembling a horse.

Coleman-Edwards Motors To Open Volkswagon Agcy.

Formal opening of the Coleman-Edwards Motors, 120 Hall street, will be held tomorrow and Sunday, Lee Edwards and Bob Coleman, co-owners, have announced.

The company is the first franchised dealer for the Volkswagen in the Monroe area. It will have on display a full line of foreign cars.

Coleman and Edwards have announced that Don Gill will serve as office manager. Jack Farmer, will known in automotive circles throughout this area, will be service manager.

The opening will be held until 9 p. m. tomorrow and from 12 noon to 8 p. m. Sunday.

Venetian Blinds for Coleman-Edwards Motor Co. Furnished and Installed by
SMITH
Venetian Blind Company
DIAL FA 3-2640
103 STERLINGTON RD.

BEST WISHES TO
COLEMAN-EDWARDS MOTOR CO.
YOUR VOLKSWAGEN CAR & TRUCK DEALER
Kellogg Oil Co., Inc.
WALTER KELLOGG PRES. J. L. MOORE, V. P.
105 So. 5th, W. M. FA 3-0591

CONGRATULATIONS TO
BOB AND LEE OF
COLEMAN-EDWARDS MOTOR CO.
YOUR VOLKSWAGEN CAR & TRUCK DEALER
FROM THEIR PROFESSIONAL INSURANCE ADVISOR
Jim Fortner Insurance Agency
DIAL FA 3-0455
NORTH GRAND BUILDING

GOOD LUCK TO
COLEMAN-EDWARDS MOTOR CO.
DEALERS FOR VOLKSWAGEN CARS and TRUCKS
WE ARE PROUD TO HAVE BEEN THEIR CONTRACTORS
J. A. "Bud" Coleman
BUILDING CONTRACTOR
3909 GERALD FA 3-9111

Grand Opening
OF
COLEMAN-EDWARDS MOTORS
120 HALL ST. PHONE FA 5-4683
SATURDAY JUNE 29th—SUNDAY JUNE 30th
DEALER FOR FORIEGN MADE "VOLKSWAGEN" CARS AND TRUCKS

A CAR WITH A DIFFERENCE ... BUT STILL A TRUE VOLKSWAGEN!
Cars of exclusive design are thought a risky buy because they may lack the backing of large scale trials and testing. There is no such risk, however, with Volkswagen Cars and trucks. On the Contrary, it offers you all the virtues and quality that have made the name of Volkswagen famous and sought after throughout the World. As a proof of their sturdiness and quality one and a half million of them have been sold since 1945.
COMPLETE SALES AND SERVICE!
VISIT
OUR SHOW ROOM ... OUR SERVICE DEPARTMENT!
Special Tools and Equipment for exclusive Volkswagen Service.
Full Time Factory Trained Service Men
• Complete Stock of Parts and Accessories!

News About Women

MISS ELAINE EZELL, daughter of Mr. and Mrs. Floyd Ezell of Gilbert, whose engagement is announced today by her parents. She is the fiancee of Grady Stephens Jr., son of Mr. Grady Stephens of Wisner. The wedding will be on July 5, at 7:30 p.m. in the Calvary Baptist Church, with the Rev. S. W. Tullos as officiant.

HAVE YOU HEARD

ROUND ROBIN VISITING are Mr. and Mrs. Thomas Godfrey who, with Ryan Sartor of Alto, have gone to Lake Charles this week. Enroute they picked up Phil Watson at St. Joseph, and went on to visit Ed. McGlassen.

A FLORIDA WEDDING drew Mrs. Veggie H. Rivers away from town for the weekend. Enplaning yesterday afternoon she will attend the marriage of her niece and return Monday night.

VACATIONING with the "grands" is young Mimi Williamson, daughter of Mr. and Mrs. A. S. Williamson of Hudson Lane. She is spending the summer between her great-grandmother, Mrs. B. B. Baron and grandparents, Mr. and Mrs. Edward Schloss of Long Beach, Calif., and her god-parents, Mr. and Mrs. Herbert Baron of Waveland, Miss.

COURTING THE BREEZE in mile-high Missoula, Montana, are Mr. and Mrs. Don Hoyem and sons, Pat, Mike and Jon, where they have gone to visit Don's parents, Mr. and Mrs. George Hoyem.

UNDERWATER THEATRE at San Marcus, Texas, thrilled Mr. and Mrs. Merle Edwards and their daughter, Beverly, as they rounded out their trip to San Antonio, to visit Mrs. Edward's parents, Mr. and Mrs. T. D. Botkin.

MISS FRANCES DEAR, whose engagement, to A/1c Alvin Lee Garner, is announced today by her parents, Mr. and Mrs. Martin Dear of Winnsboro. The groom-elect is the son of Mr. Walter E. Garner and the late Mrs. Garner of Winnsboro. The wedding date is set for Sunday, July 7, at 4 p.m. in the Baskin Baptist Church, with the Rev. Thompson officiating.

Mrs. Easterling Hosts Bridge At Lotus Club

Hostess to her bridge club this week, was Mrs. H. Few Easterling when she entertained the members at the Lotus Club.

Floral decor for the occasion, were summer blossoms in pastel color. A sprig of greenery graced each table.

An afternoon of bridge was enjoyed by the following: Mrs. Lloyd Ritter, Mrs. Herbert Polk, Mrs. Wayne Billingsley, Mrs. Merle Edwards, Mrs. J. H. Fuller, Mrs. Victor Marsh, Mrs. William J. Wise, and the hostess, Mrs. Easterling. Mrs. Lloyd D. Ritter won high score.

Some 3.2 million immigrants—about one-ninth of the total population increase — came to the United States between 1946 and the end of 1956.

Altrusa Delegates Going To N. O. Will Co-Host National Convention And Present Sponsored Tulane Student

The Altrusa Club of Monroe will be one of 426 sister clubs, from eight countries, to send delegates to the National convention in New Orleans, July 21-25.

President Faye Heard of the local club will be accompanied by Miss Lily Glen, vice - presdent; Miss Mary Benoit, Miss Ann Mickel, Miss Maibel Hood and Mrs. Addie Lou Juneman. They will be hostesses on Monday night for the river trip of the packet President hosting the entire convention.

The Monroe group will also present Miss Vasanti Kothari, a student from India, who is attending Tulane University as the 4th District recipient on an educational grant - in - aid, sponsored by the local Altrusians.

Two major projects of Altrusa International will be evaluated at convention. One is Grants - in - aid, in operation since 1945. This provides grants of $250 to $750 to Asian and Latin - American women for graduate study in the U. S. and Canada. Some $100,000 has been awarded to 167 women thus far.

The other project, Founders Fund Vocational Aid, started in 1953, gives grants of $50 to $250 to women of all ages (older women in particular) for vacational training or other assistance to enable them to make a living. More than 150 women have received a total of $27,000.

As a result of a recent community poll, the new two - year program will direct club action toward the pressing problem of traffic safety, which will be dealt with by the club Public Affairs committees. A second need-services of older people and youth guidance to reduce delinquency-will be treated as a community project by each club.

Interest Of Fleur De Lis Gardeners Centered On Unique Arrangement Of Curved Driftwood And Garlic Blooms

The Fleur De Lis Clubs of the Twin Cities met Thursday afternoon, June 27, with Mrs. W. G. Haab, who opened the meeting.

The club has been asked to furnish flower arrangements for the Garden Center on July 30. Mrs. K. R. Young was appointed Secretary and Treasurer for the remainder of the year. The resignation of Mrs. Carey Kirkland was accepted with regret.

Discussion followed on the flower arrangements brought to the meeting by members. A composition is the assignment for July. Mrs. John Lewis demonstrated the use of different types of containers, using a round slab of wood as a base with a large knot of wood for a container. A huge piece of drift wood filled with garlic blossoms made an interesting composition.

After the meeting, the hostess served refreshments to the following members: Mesdames Warren Breard, E. N. Camp, Julius Fink, J. W. Golson, M. W. Montgomery, Ralph Murphy, K. R. Young, Wayne Warren, John Lewis, and Mrs. Haab.

Put Whimsey Into Table Setting At Outdoor Bar-B-Q

"Let's have a barbecue" has become a summer slogan. The age - old lure of 'cooking out' sweeps across the land and grown-ups and small fry alike become devotees of the carcoal grill.

With the barbecue menu, Dad comes into his own. The steak, hamburgers or hot dogs broiled over the bed of charcoals give him an opportunity to fulfill his secret ambitions as a chef, and more often than not he presides over the ceremony of the grill with lordly aplomb.

Meanwhile, however, Mom reserves the right to plan the setting for the barbecue table, which can be just as important as the menu itself. In fact, if planned with gaiety and a touch of whmisy, the table setting can mark the difference between merely an informal meal out-of-doors and a real party. Whether the barbecue is for four or fourteen, the table setting should give the occasion an air of festivity.

For outdoor entertaining there is no better choice for dinnerware than melamine, which is smart enough to give the table a festive appearance and yet is practically unbreakable. Colors and designs are molded throughout the piece so that they are permanent..

The primary colors — red, yellow, blue and green — are good ones for a barbecue table. The dinnerware might be mixed instead of matched, using red and yellow, for instance. Red bandana kerchiefs would be a whimsical touch for napkins. Potted plants, such as geraniums, daisies and petunias, are nice for such a table setting, giving an attractive French provincial touch. Use pottery pitchers for liquids and pottery casseroles for baked dishes. Select these in bright colors that match or harmonize with the dinnerware.

With such a table setting, Mom need have no fears that Dad will walk off with all the honors of the barbecue party.

Ladies' Day Golf At Country Club Draws 11 Players

The customary Wednesday of golf drew eleven ladies to the Bayou DeSiard Country Club for a morning on the links.

Winner of the low net play was Alva Cash, and Bernice Woods was the low putt winner for the day.

Those playing in addition to those already listed were Helen Wheeler, Ann Hayes, Sara Ducote, Ruth Kelso, Georgia Summers, Dorthea Gannett, Liz Miller, Dot Nash and Suzanne Kellogg.

Society Aims At Blending Music For Teen, Adults

By VIVIAN BROWN

IF ONE new project is successful, young moderns and their parents may be getting their music out of the same bag of pipes. (And Elvis may change his tune, too.)

The newly organized "Teen Age Socity for Musical Enjoyment By Parents and Children" launched on the "Mitch Miller Show" is determined that the entire family should admire the same kind of music, instead of fighting over whether Tommy Sands, Elvis Presley, Lawrence Welk or Guy Lombardo offers the best entertainment.

Tommy Sands, now giving Elvis a run for his crown, is one of the founders of this new musical enjoyment society.

"Most of us kids have more judgement than we are given credit for," says Tommy who is about to make his first movie. "I grew up listening to hillbilly music. I wasn't aware there were other kinds. I've been listening to all types of music recently, including classical and I really dig it the most. I think this new society will be good because it will do for other kids maybe, what it did for me."

Another founder, a psychologist, thinks "young people have a surplus amount of energy that demands expression." He thinks this should be expended through legitimate outlets like music and athletics and we'd have less juvenile delinquency.

Thrifty HD Club Holds Meeting At Douthit Home

The Thrifty Homemakers Home Demonstration Club met in the home of Mrs. L. E. Douthit, Wednesday.

Mrs. U. W. Pickens stressed by demonstration that it is each members responsibility to have a "Well Fed Family."

Plans for the annual picnic were discussed.

Refreshments were served to the following: Mrs. W. J. Thomas, Mrs. Herbert Moore, Mrs. Jesse Webb, Mrs. Arlo Pennington, Mrs. E. S. Blackmon, Mrs. E. R. Reynolds, Mrs. Archie White, Mrs. Douthit and Mrs. Pickens.

Visits College And Remains To Become Student

A middle-aged Greek mother who visited her son at the University of Miami campus decided to remain in the United States and get a college degree herself.

Mrs. Elizabeth Sophianopoulos, from the Greek island of Corfu in the Ionian Sea, visited her son Spyros, a food technology major, and enrolled at the Miami school to work for a degree in interior decorating. On completion of her studies, Mrs. Sophianopoulos said she will return to Corfu, her island home about one-fourth the size of Rhode Island, where her husband is a doctor.

The newly - enrolled freshman whose other son, Alexander, recently graduated from McGill University in Montreal and is employed by the telephone company there, said she likes campus living and likes the United States.

"But I am amazed at the strenuous lives the Americans lead," she observed.

YOUR PROBLEMS

Lawyer's Advice, 'Swift Kick In Pants To Make Him Grow Up'

By ANN LANDERS

Dear Ann: My lawyer gave me one sentence of advice that changed my life. I hope you'll pass it on for whatever it's worth. He said, "Some men need a good swift kick in the pants to help them grow up."

My husband started to chase around six months after we were married. The bills were unpaid, there were no groceries in the house and I was left alone night after night. When I would threaten to leave he'd pull out a dollar and say "Here's taxi - fare, goodbye."

Ater six years of this I couldn't take it any more. I packed up my two children one night when he was out bumming and moved to my mother's. He phoned me the next morning and begged me to come back. I decided to see a lawyer, learn what my rights were and let him sweat it out.

It was then that my lawyer gave me the "advice."

After two weeks of being without me and the kids, he was ready to promise anything if we'd come home. He agreed to let me handle the money. He promised to cut down on the drinking, and to stay home nights.

All this happened five years ago and we've been happy ever since. Our credit is good now, our home has decent furniture, there's plenty to eat and we are honestly content. It was that kick in the pants that did it, Ann. Please pass the word along. — Mrs. Happy Wife.

Dear Ann: I'm a girl, 17, with a serious problem. My boy friend Jerry doesn't get along with his father. He moved into our house to get away from him. He likes my mother and dad very much, and they think he's a real good kid.

But now his mother wants him to come home and live but he doesn't want to. He likes it with us. His mother says she'll make trouble if he doesn't return right away.

Can she force him to move back home even if he hates it there? Please tell us what to do. My folks don't want any trouble. — Miss Ex Gee

You're 17, but how old is Jerry? If he's a minor he must do as his parents say. This means living at home if they insist on it.

If Jerry has some serious complaint of mistreatment, your folks should bring this to the attention of the Juvenile Authorities and they will look into it. They would then decide if it would be best to place Jerry elsewhere.

Since he's your boy friend I suggest he not live in your home, regardless. It's not a healthy arrangement for either one of you.

Dear Ann: I suppose I'm being foolish, but I have the feeling just writing this letter will help me understand my problem better.

I was crazy about a boy I went with in college. We were never officially engaged, but I kept hoping. To make a long story short, he married someone else. I got over it, and met and married a very wonderful guy. We've got three fine children and no woman could ask for a more considerate man.

This is the problem. I'm going home for a visit next month and will see my old crush for the first time in ten years. He has since been divorced but I understand he's as handsome and charming as ever. I am ashamed to admit how excited I get when I think of seeing him again. It is so sophomoric that I just can't understand how a mature woman can be so crazy.

If I love my husband as I think I do, why am I getting into such a tizzy over an old boy-friend? Please help this crazy mixed up kid. — Liz

"The one that got away" always holds a fatal fascination. But you're living in a state of fantasy, Liz. The unpleasant aspects fade into the background and the prince - charming qualities loom large to create an ideally romantic, but unreal picture. I'll bet a brief visit with Romeo's ex - wife would bring you down to earth in a hurry. "There, but for the grace of God —". Wake up

Confidentially: Drafted: Go to the Family Service Society. They will give you a good ear — also a hand.

Dr. Jekyll's Wife: If he doesn't quit Mr. Hyding see your clergyman and do as he says.

(Ann Landers will be happy to help you with your problems. Send them to her in care of this newspaper and enclose a stamped self-addressed envelope.)

Forksville Club Fetes 2 Members At Lawn Dinner

CALHOUN — The ladies of the Forksville Sewing Club combined their regular meeting with a celebration of the birthday of two of the members.

Gathering at the home of Mrs Mary Lee Hattaway, the members came bearing gifts to honor the natal days of Mrs. Ellen Collie and Mrs. Martha Hattaway.

The highlight of the day was the alfresco dinner, served beneath the huge old Oak trees, overlooking the pool. Over thirty guests were present to enjoy the day.

CLOSEOUT SALE
WHITE SPORT COATS
Broken Sizes
REG. $16.95
$8.90
HANELINE'S men's wear
703 N. FOURTH ST.
DIAL FA 3-1046
Easy Parking—Next Door To Northside Post Office

HURRY! ONLY 150 PAIRS LEFT!
CLOSEOUT SALE
TAYLOR-MADE AND FORTUNE SHOES!
BROKEN SIZES 6 TO 12
REG. $15.95, $14.95, $13.95
ALL ONE PRICE
ONLY $7.88
SALE INCLUDES DRESS AND SPORT SHOES
HANELINE'S men's wear
703 N. Fourth St.
Dial FA 3-1048
Easy Parking—Next Door To Northside Post Office

BOOKS CLOSED! All charges payable Aug. 10
Style Shop's Greatest
SUMMER SALE
SATURDAY Last Day SATURDAY
SUITS
100% Virgin Wool Imported Silks
100% virgin wools, imported silks and imported silk tweeds. Special purchase, one of a kind styles.
$25.
Values to $69.95
ENTIRE STOCK DRESSES
Including new summer styles, and evening dresses. This special for this week only. Buy now and save.
25% OFF
ALL REMAINING NATIONALLY ADVERTISED SUITS
Our entire stock famous label suits now on sale. Now you can buy the fine suit you have been wanting.
Values To $110.00
1/2 OFF
SUMMER DRESSES
Values To $29.95
Hundreds of lovely cottons for your selection. Good assortment of styles and colors. Sizes 5-15, 10-20, 12½-24½, 38-44.
$8.80
BRAND NEW 1957 STYLES
FALL SUITS
Values to 110.00
$69
Sample Suits by Dan Milstein
100% Imported CASHMERE COATS
Famous "Somersville" 100% imported Cashmere. New 1957 fall styles and colors. Misses and petite sizes.
$79.
One Group Better DRESSES
From Chinese Room
1/2 OFF
Costume Jewelry
79c
2 For $1.00
All Nationally Advertised SLIPS
Made To Sell For 5.95
$3.98
One Table BLOUSES
Values To 5.98
$2.98
All Remaining TOPPERS
Choice of many colors. Buy now for fall. All beautifully tailored.
1/2 OFF
MOUTON JACKETS
New shipment all fall 1957 styles. Make your selection now and put in layaway.
Reg. 79.95
$48.
Style Shop
All Sales Final
No Refunds
No Exchanges

YOUR BABY AND MINE

'Children Are Driving Me Crazy; They Figt All The Time'

By MYRTLE MEYER ELDRED

"My children are driving me crazy," writes Mrs. M. S.; "they fight all day long. Jimmy is six and David is seven and one-half. They play nicely with the same group in the neighborhood; but at home! They wrestle until I think they will kill each other.

"They makes ridiculing remarks to each other. Yet I hear them quote, 'my brother,' as if they really liked each other. Do you think they will outgrow this? Do they really hate each other and what can we do about it?"

They'll outgrow it when one or the other has enough outside interests so what happens at home does not seem so important. This will probably happen when the oldest graduates into junior high school.

Natural

But now because they are so close in age and interests and have the same group of friends, resentments are apt to flourish. They are like almost all sisters or brothers of nearly the same age and the same sex.

If such children do not fight it is only because one is a non-agressive type who accepts and submits to the domination of the other. If he does not, then there are certain to be quarrels and in the case of boys, fights.

It is inevitable that the younger child in such a home setting will be upset because he may be denied some privileges which by rights the older child should have. The older boy may be resentful of the cuddling and babying the younger gets.

Both of them will vie, unconsciously, to get attention from both parents. Such rivalry goes on all the time but bursts into the flame of combat only when there seems some special justification for it.

Satisfy Needs

Each child should have his own particular emotional needs satisfied by you. One child may want and need more petting. The other may demand attention to his special interests and more companionship from the father than from you. Each should be shown appreciation for what he is as a person.

No parent can treat each child exactly the same, nor is there need for this, just so each child feels the affection and interest of the parent and knows that he is looked upon as an individual, not as just one of a duo. That is what helps to prevent those resentments which lead to mad remarks and eventually to fist fights.

But keep in mind that quarreling is not all hopeless. It is one way to rid the child of those ugly, resentful feelings which do spring up and which otherwise would have no wholesome outlet. Whether parents like it or not — it is pretty normal behavior.

If you would like our 10 - cent booklet "Introducing the Arts to Your Child," send 10 cents and a stamped, self-addressed envelope with your request to Myrtle Meyer Eldred in care of this newspaper.

Summer Favorite Printed Pattern

4748
SIZES 12—20
by Anne Adams

What to wear on summer's 90 degree days? This cool classic is ideal! See its wide - away scoop neckline with a clever collar; soft, easy lines of the skirt. Easy sewing too; directions are printed on each pattern part!

Printed Pattern 4748: Misses' Sizes 12, 14, 16, 18, 20. Size 16 requires 4⅞ yards 35-inch fabric.

Printed directions on each pattern part. Easier, faster, accurate.

Send thirty - five cents in coins for this pattern — add 5 cents for each pattern for 1st-class mailing. Send to Anne Adams, care of Morning World, 316 Pattern Dept., 243 West 17th St., New York 11, N. Y. Print plainly name, address with zone, size and style number.

Week Of Parties Fete Mrs. Crump On Visit Here

A week of parties entertained Mrs. John W. Crump III, of Borger, Texas, who arrived last weekend for a visit with her family, the O. N. Reynolds of Synope Plantation. Mrs. Crump was accompanied by Mrs. Cecil Darden and son, Doug, also of Borger.

On Saturday evening, Mrs. W. N. Reynolds, grandmother of Mrs. Crump, entertained family and guests at dinner.

Vari-colored day lilies were used in the reception rooms. The dining table was centered with an arrangement of hydrangeas and feverfew, and the buffet bore a low display of calico lilies.

Sunday evening fifteen guests and members of the family were entertaind at Synope Plantation by the O. N. Reynolds, at a buffet supper.

Monday the visitors were guests of honor at the luncheon, given by Mr. and Mrs. Drew Hays at their country home, near Ruston.

Wednesday Mrs. Fred Bennett entertained with a luncheon for eight at the Bayou DeSiard Country Club. The table bore a centerpiece of chrysanthemums and attractive place cards repeated the floral theme.

Thursday Mrs. Darden and Doug joined Mr. Darder in Longview, Texas, and Mrs. Crump joined the family for a party at their Tensas Camp over the weekend. Mrs. Reynolds drove her granddaughter as far as Paris, Texas, on her return trip home.

HERE'S THE DREAM DEAL—Fasten a number of small shag rugs together to make one "whopper". Sew looped trim-tape to the backs of the rugs and lac e them together with yarn or twine. This is ideal where small children are constantly spilling liquids. Unlace o ne rug and wash away the soil - instead of trying to cram a big rug into the machine.

Goren On Bridge

WEEKLY BRIDGE QUIZ

Q. 1—As South you hold:
♠A 9 ♥10 8 6 5 4 ♦AQ 10 ♣AK 10
The bidding has proceeded:
South 1 heart, West Pass, North 3 hearts, East Pass.
South ?
What do you bid now?

Q. 2—As South, after your right hand opponent opens with one spade, you hold:
♠K 6 ♥A 9 5 2 ♦AQ 7 ♣AJ 10 8
What action do you take?

Q. 3—As South you hold:
♠A 10 8 4 ♥7 2 ♦9 6 4 3 ♣AKQ
The bidding has proceeded:
North 1 diamond, East Pass, South 1 spade, West 2 hearts.
North Pass, East Pass, South ?
What do you bid now?

Q. 4—As South you hold:
♠KQ 8 5 3 ♥A 8 5 ♦6 3 ♣A 9 4
The bidding has proceeded:
South 1 spade, West Pass, North 3 diamonds, East Pass.
South 3 spades, West Pass, North 4 spades East Pass.
South ?
What do you bid now?

Q. 5—As South you hold:
♠AK 7 2 ♥10 7 3 ♦8 4 ♣Q 6 5
The bidding has proceeded:
North Pass, East Pass, South 1 spade, West Pass.
North 2 hearts, East Pass, South ?
What do you bid now?

Q. 6—As South you hold:
♠10 7 5 3 ♥KQ ♦K 7 3 ♣A 10 5 4
The bidding has proceeded:
South Pass, West Pass, North 1 spade, East Pass.
South 3 spades, West Pass, North 4 clubs, East Pass.
South ?
What do you bid now?

Q. 7—Partner opens with one heart, and you hold:
♠6 4 ♥KQJ 3 ♦J 10 2 ♣AJ 5 3
What is your response?

Q. 8—As South you hold:
♠A 5 ♥A 10 9 8 4 2 ♦Q 4 ♣AK 6
The bidding has proceeded:
South 1 heart, West Pass, North 1 spade, East Pass.
South ?
What do you bid now?

Look for answers Monday

WHY GROW OLD

Mannerisms Can Tell Your Age

Every once in a while I call your attention to the fact that women are apt to fall into mannerisms associated with age. Naturally this makes a woman seem much older than she is.

Some of these characteristics come from stiffening joints, from poor coordination, from lack of exercise, from overweight, from poorer sight than in youth, from fallen arches, poor posture and such defects.

However, we all are unconscous mimics and I believe firmly that many of the mannerisms of age are unnecessary and only psychological. Women adopt them without realizing it. They see most of the women in their age group indulging in them. If you think of yourself as older you are certain to fall into this error.

Humorous Sign

One of the humorous signs of a certain age is in evidence when we watch a bunch of women fanning themselves. I have known many of my sex who observed these hot flash gestures and who would rather smother than fan. Now, since hormone therapy is available, we see less of this.

Here are some of the characteristics you may have picked up unknowingly:

1. Too many meaningless gestures while talking.
2. Extreme grimaces — signs of futility and frustration.
3. Chin pushed forward rather than head lifted and alert.
4. When looking up, you may lean back. The young woman only lifts her head. This of course is sometimes due to eyeglasses or arthritis.
5. Allowing the corners of the mouth to go down when talking.
6. Eyebrow raising.
7. Tapping the fingers together when you talk.

Feet Separated

I also have noticed that middle aged and older women often have their feet separated when sitting. This may be due to overweight or fatigue. Nothing is less graceful.

Many of these mannerisms come simply from thinking 'old.' They are apologetic and defeated. Even if you do not feel that way, you may have fallen into this rut because many of those you see do so.

If you would like to check yourself against my whole list, send a stamped, self-addressed envelop with your request for leaflet No. 67 "Mannerims of Age." Address Josephine Lowman in care of this newspaper.

DAMAGE SURVEYED

Row Crops Whipped Down By Heavy Wind And Rain

By BILL COLEMAN
Farm Editor

Farmers in the district were out yesterday surveying the damage done to their crops by the "first lady" of the year, "Hurricane Audrey."

From one end of the district to the other, farmers and county agents reported the same story, corn, cotton, and other row crops whipped down by winds and rains. Pecans, peaches and pears were damaged in most areas.

Here in Ouachita parish it was reported that the cotton was lashed and bent down by the winds and rains, but it is expected to straighten out without any loss to the crop.

Corn on the other hand received a severe beating and many growers in the parish expressed the feeling that older corn that had already tasseled out alhtough it was beat down would make a good recovery, but the young corn might not do as well.

Hit By Storm

In Morehouse parish the county agent said reports received in his office stated that cotton and corn had been hit by the storm and it would be a few days before an accurate account of the damage done in the parish could be estimated. It was reported that both cotton and corn were damaged in sections of the parish.

County Agent Guy Luno of Franklin parish said he had received many reports of cotton being twisted and bent, but none pulled out of the ground. As far as he could ascertain, no damage was done to the squares, but some of the blossoms were whipped from the plants. Back waters from the Boeuf river and Big Creek were rising over some farm lands covering both cotton and corn as well as home gardens. Damage was done also to peaches and pears in the parish as well as to pecans. One farmer told him, "I think every pecan in the orchard fell during the storm."

Reports from Vidalia, the Concordia parish seat, stated that older corn in full silk and tassels was hit the hardest by the "windy Miss from the Gulf." Although no estimate could be given last night, officials said that damage was great to the corn in the parish. Young corn seemed to withstand the onslaught but it was knocked down in many sections. Pecan orchard men said some limbs were broken, but with the ground so wet they could not get into the orchards to make a complete check on the damage.

County Agent J. W. Milby said that a number of tomato plants were broken by the high winds. He said where persons tied up plants they came through the storm very well.

Line Skirt To Prevent Sag

LINCOLN, Neb. — Baggy skirts destroy a trim - looking silhouette.

Clothing specialists at the University of Nebraska said skirts bag after wear when they are made of a loosely woven fabric.

The specialists said a lining of firmly woven material such as rayon taffeta or non - stretchy flat crepe helps a skirt hold its shape. If there is danger of pulling at the side seams, the lining should be used in both front and back.

Thicken Batter For Dark Waffles

When using an electric grill to bake waffles, you oftimes will find that the bottom of the waffle is browner than the top. Usually this is because there is not enough batter or it is so thin the upper surface does not press firmly against the upper cooking grid.

Home economists suggest using a slightly thicker batter, or if the tendency continues, reversing the two grids, placing the one which has been in the upper position on the bottom and the bottom grid in the top section of the grill.

Five Per Cent Pay Hike Given Olin Employes

A five per cent across - the board wage increase, with a minimum of nine cents per hour, has been granted to hourly employees of Olin Mathieson Chemical Corporation's West Monroe paper mill as a result of a renewal agreement between the company and paper mill bargaining units.

Signing of the new agreement, which is effective from July 1, 1957, to July 1, 1958, was announced today by the company and the locals of the United Paper Makers and Paper Workers and the International Brotherhood of Pulp, Sulphite and Paper Mill Workers, AFL-CIO.

The agreement also increases the paid vacation period for 25-year employees from three weeks to four weeks and provides for modification of several contract clauses.

A company spokesman stated that the across - the - board wage hike and the new vacation provision "follows the general pattern in the southern pulp and paper industry."

The only Gaelic College in North America is located at St. Ann's, Nova Scotia.

The Dr. Headlees Entertain At Dinner Party

Colorful arrangements of summer flowers in white and red decorated the reception rooms in the home of Dr. and Mrs. C. P. Headlee, at 3702 Grammont street, when they entertained with a dinner party this week.

The table was laid in white and held a central decor of summer blossoms placed in a low bowl, and arranged to give a graceful, elongated efffect.

The guests included Mr. and Mrs. Alfred Barham, of Bastrop, Mr. and Mrs. David Eron, and the hosts, Dr. and Mrs. Headlee.

Formal Opening
Myrtle Triplet
BEAUTY SHOP
206 Violet St. West Monroe
FOR APPOINTMENTS
Dial FA 5-4789 or
FA 2-9320
★ All Modern Equipment
Come See Us Soon!

Mrs. Inez Shears
(Trained Technician In)
THERMIQUETRON
announces the new
location of her
CLINIC
AT
BERTHA'S
Beauty Lounge
1709 Royal Street
(at North 18th Street)
Mrs. Shears, specializing in THERMIQUETRON (permanent hair removal) . . . Science's Most Modern And Effective Method for the PERMANENT Removal of Unsightly Hair on Your Face—Body—Underarm and Leg Hair, Is Looking Forward To Serving The People Of This Area At Her New Location.
Medically Approved . . .
Complimentary Demonstration
CALL FA 2-7512
On Mondays For Appointment

Bella Scherck Davidson's - WOMAN'S SHOP
COTTONS!
SPECIAL PURCHASE
fresh new summer
cotton dresses
Dresses That Usually Sell for Much More
our special purchase price
8.98 and 10.98
SIZES 7-15 and 8-18
You will love these tub-happy, eye-catching dresses designed with cool flattery that you will enjoy now at the very beginning of the hot summer time. All in the newest blends and most all are drip-dry fabrics.
BELLA SCHERCK DAVIDSON'S
Woman's Shop
125 DESIARD

BOMBSHELL VALUE
For 4th July Vacation
LESS THAN WHOLESALE
DRESS STEAL
Selected for Sat. only
Values to $12.98
$5.00
SPECIAL GROUP
DRESSES
Trans. Cotton
Values to $5.98
$3
DRESS SCOOP
2 for the MONEY
Fri. & Sat. Only
DUSTERS
Nylon
$1.98
Drip Dry Cottons
Reg. 5.98—3.98
Play Suits
All Styles: Some With Skirts
$3.98
Dresses
famous name brands dresses
Exclusive with ROXYANA
Reg. $8.98 and 10.98 $5.98
Reg. 12.98 and 14.98 $6.98
Reg. 11.98 and 19.98 $8.98
Princess Peggy
Famous Washables
$2.98
2 For $5
Reg. 8.95
Sizes: 7-15
10-20; 38-52
14½-24½
$3.98
2 For $7
SUMMER TABLE SALE SPECIALS
HALF SLIPS
SHORTS
SHORTY GOWNS
BRASSIERS
PANTIES—3 pr.
BLOUSES
BABY DOLL P'J's
Reg. $1.98
98¢
Reg. $2.98
$1.98
SHORTS
EXERCISE
PEDAL PUSHERS
GOWNS
HALF SLIPS
BLOUSES
BABY DOLL P'J's
NYLON SLIPS
ROXYANA
ACROSS STREET FROM PARAMOUNT

RIPLEY'S BELIEVE IT OR NOT

Six Rescued From Oil Rig

HOUSTON, June 28 (UP)—A helicopter and a tugboat rescued Six Mecom Oil Co. workers from the violent Gulf of Mexico off storm-stricken Cameron, La., today.

For 24 hours the men had ridden out the terror of Hurricane Audrey aboard life rafts. They took to the rafts Thursday when Audrey roared across their drilling rig.

A spokesman for the Mecom Oil Co. said firm President John Mecom reported by radio that "all six men are safe."

Only one of the six men, Raymond Dezlin, was taken to a Lake Charles hospital for treatment for exposure.

The other five men were identified as:

Gerald Still, Billy Cox, Charley Johnson, Lyness Hebert and William Bennin.

Still, Cox and Johnson were enroute to port at noon today on a tugboat.

Herbert and Bennin were "dropped" by the 'copter at Hackberry, La., where another Mecom helicopter was waiting

DANCE
SATURDAY NITE
RED TOPS
AND THEIR BAND
$2.00 Per Person
Rainbow Club, Inc.

NOTICE!
PALMER'S
BUSY BEE RESTAURANT
218 JACKSON ST.
WILL BE CLOSED
FROM
JULY 1ST THRU JULY 15TH
FOR GENERAL REPAIRS
WILL RE-OPEN
JULY 15TH
WE THANK YOU VERY MUCH
FRANK PALMER

JIM
PH. FA 3-5560
A.M. OPEN -11:45-
ENDS TODAY "JOE BUTTERFLY" Audie Murphy George Nader
Air Conditioned
Late Show Tonight 11:30 P.M.
Regular Run Starts Sunday
DRAGNET OF THE BADLANDS!
The chilling facts, the final hours of the deadliest of them all!
Last of the Badmen
CINEMASCOPE COLOR by DeLuxe
starring GEORGE MONTGOMERY
with Douglas Kennedy Keith Larsen Meg Randall James Best
AN ALLIED ARTISTS PICTURE
WANTED!

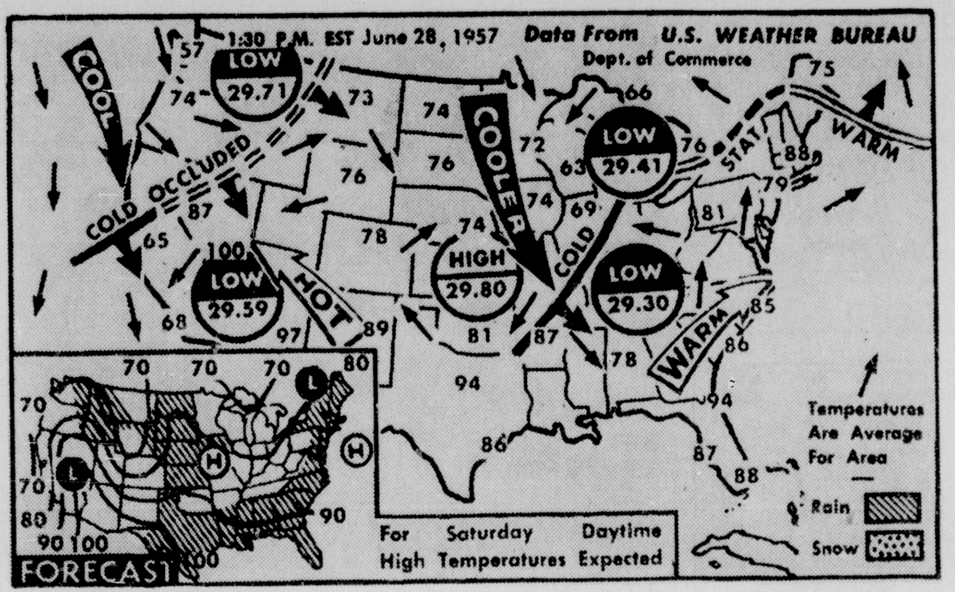

WEATHER FORECAST—Showers and thundershowers are predicted for eastern and Gulf states Saturday. Widely scattered thunderstorm activity is in prospect for much of the plains and some showers are likely over northern Rockies and Cascades. Remainder of the U.S. is expected to have fair weather. (AP Wirephoto Map)

RADIO--TELEVISION

(The radio and television schedules contained in this column are published as a courtesy and as a service to the readers of this newspaper. The newspaper is not responsible for any inaccuracies in the schedules which are supplied by the stations concerned.)

SATURDAY

KLIC—1230 kc, MBS

5:00—Sign On, Blues
6:30—Jamboree Time
7:00—Quartet Sings
7:15—Jamboree Time
7:30—News
8:00—Gospel Hit Parade
9:00—News Musical In'de
9:15—Forward March
9:30—News Houseparty
10:05—News Swing Session
10:30—Sports Review
10:35—Swing Session
11:00—Coffee Break
11:15—Serenade in Blue
11:30—Ns. Lunch'n Preview
11:55—Warmup
12:00—Chicago at N. Y.
2:30—News, Music
2:45—Bob Crosby
3:00—News, KLIC Klub
3:30—Spts Review, Klic K.
4:00—News Rock&Rhythm
4:30—Ns. Rock & Rhythmn
5:00—Ns. Melody Lane
5:30—Good Listening
6:00—Platter Parade
6:30—Nws, Bandstand
7:30—Sports, Bandstand
8:00—Hillbilly Express
9:00—Nws, Studio X
9:30—Top in Pops
10:00—Word of Life
10:30—Good Listening
11:00—Midnite in Monroe
11:55—News
12:00—Midnite in Monroe

1'OR

KMLB—1440 kc, ABC-NBC, FM 104.1 mc

5:00—Sign On News
5:05—H'billy Roundup
5:55—Farm News
6:00—Musical Clock
6:55—Cotton in The News
7:00—Cecil Brown
7:15—Musical Clock
7:45—Week-end News
8:00—News
8:25—Sportscast, Monitor
9:00—News, H Morgan
9:25—Library News
9:30—Bob & Ray
9:30—Monitor
10:00—News, Bob & Ray
10:30—Monitor
11:00—News Hits for Misses
11:30—Groucho Marx
12:00—Farm & Home Hour
12:30—Red Foley
1:00—Monitor
1:30—News Monitor
2:00—News, Monitor
2:30—News, Monitor
3:00—News, Monitor
3:30—Monitor
4:00—News, Monitor
4:25—Top Tunes
4:30—Monitor
4:45—Top Tunes
4:50—Monitor
5:00—News, Monitor
5:15—Top Tunes
5:20—Monitor
6:00—News, L. Nye
6:30—Bob and Ray
7:00—News
7:30—H Morgan
8:00—News
8:30—Grand Ole Opry
9:00—News Monitor
10:00—Same
11:00—Nws. Music in Night
11:55—News, Sine

FULL DETAILS

KNOE—1390 kc, Independent

5:00—Johnny Mitchell
5:55—County Agent
9:00—Chuck Lay
12:00—Mike Shannon
12:30—Market Report
3:00—Johnny Mitchell
7:00—Mike Shannon
12:00—Sign Off

OF THE

KWKH—1130 kc, CBS, FM 94.5 mc

5:00—News, Ark-La-Tex
5:15—Jubilee
5:30—News Ark-La-Tex
6:00—Jack Timmons
6:15—Farm News
6:30—Ark-La-Tex Jubilee
7:00—Esso Reporter
7:45—Jubilee, Esso Rptr.
8:00—Gene Goss News
8:15—Elvis Presley Show
8:45—Garden Gate
9:00—See by Papers
9:15—News Drake
11:00—News, Amos n Andy
11:30—Gunsmoke, Weather
11:55—Sports
12:00—News, Farm News
12:15—Pickin & Singin
12:30—Gene Goss News
1:00—Nws, City Hospital
1:30—Army Show
2:00—Nws Army Show
2:30—Treasury Show Nws
3:30—Treasury Show
4:00—News
5:10—Hayride Tonight
6:00—T Harmon Spts.
6:15—Hayride Tonight-Sports
7:00—News, Country Style
8:00—Louisiana Hayride
11:30—Skyway Club
12:00—Red River Roundup
1:00—Sine

LATEST

KUZN—1310-kc, Independent

5:00—Sign on, News
5:05—Jubliee
5:55—News, Jubliee
7:55—News, Showcase
6:55—News, Frolics
9:55—News, Showcase
9:55—News, Lil Willie
11:55—News, Band Battle
12:55—News, Matinee
2:55—Nws, Spins, Needles
3:55—News, Jamboree
4:30—Rock & Roll, News
6:00—Serenade, Nws, Wea

NEWS

KMAR—Winnsboro, La.—1570 KC

6:00—Ns, Sunday Serenade
7:00—Silver Stars
7:15—Ns, Sunday Serenade
7:30—Gospel Bells
7:45—Sunday Serenade
8:00—Ns, Sunday Serenade
8:15—Rev. Swaggart
8:30—Rev. Bobby Brown
8:45—Ns, Sunday Serenade
9:00—Baptist Hour
9:30—Sunday Serenade, Ns
11:00—Sunday Worship Hr.
12:00—Sun. Drivers, Nks
3:00—Billy Folger
3:30—Ns, Carter Family
4:00—Ns, Sunday Driver

READ THE

KNOE-TV—Channel 8

7:15—Test pattern, sign on
7:20—Pastor's Study
7:25—Morning Edition
7:30—Capt Kangaroo
8:30—Gumby
9:00—Fury
9:30—Junior Auction
10:00—Big Top
10:30—Happiness Exchange
11:30—To be announced
11:45—Dizzy Dean
11:55—Game of Week
3:00—Bowling
4:00—Frontier Playhouse
5:30—Ozark Jubilee
6:00—Bob Cummings
6:30—Key Club Play
7:00—Dr. Christian
7:30—SRO Playhouse
8:30—Jimmy Durante
8:30—Two for Money
9:00—Gunsmoke
9:30—Stage 7
10:00—Playhouse
10:30—George Gobel
11:00—News, W'ther, Spts
11:05—Premiere Perform.
12:30—Sign Off

NEWS - STAR

WLBT-TV, Jackson, Miss.—Channel 3

7:30—Cartoons
8:00—Howdy Doody
8:30—Gumby
9:00—Fury
9:30—Little Rascals
10:00—Roy Rogers
11:00—Sky King
11:30—Cartoons
12:00—News, Weather
12:15—Baseball
3:00—Bowling
4:00—Western
5:00—Teen Tempos
6:00—Julius La Rosa
7:00—Mystery Theatre
7:30—Dollar A Second
8:00—George Gobel
8:30—Adventure Theatre
9:00—Ford Theatre
9:30—People Are Funny
10:00—Premiere Perform'ce
11:50—Bill Pennell

AND

WJTV, Jackson, Miss.—Channel 12

7:30—Capt. Kangaroo
8:30—Micky Mouse
9:00—Susan's Show
9:30—Its A Hit
10:00—Big Top
11:00—Ramar of the Jungle
11:30—Big Picture
11:45—Dizzy Dean Show
11:55—Game of the Week
2:55—Weather
3:00—Get Set Go
3:15—Western Theatre
3:15Western Theatre
4:30—Popsicle Party
6:00—Billy Graham
5:00—Jim Neal
5:30—Buccaneers
7:00—Gale Storm Show
7:30—SRO Playhouse
8:00—Jimmy Durante
8:30—Jimmy Dean
9:00—Gunsmoke
9:30—Wyatt Earp
10:00—Lawrence Welk
11:00—Rocket Rythmn
11:10—Dangerous Assign.
11:45—Dizzy Dean Show

MORNING WORLD

KALB-TV—Alexandria, La.—Channel 5

12:20—News, Baseball
2:30—Big Picture
3:00—Wild Bill Elliott
4:00—Fury
4:30—Saturday Showtime
6:00—Julius La Rosa
7:00—George Sanders
7:30—Dollar A Second
8:00—George Gobel
8:30—Adventure Theater
9:00—Wrestling
10:00—Grand Ole Opry
10:30—Lawrence Welk
11:30—Sine Off

KRBB, El Dorado, Ark.—Channel 10

4:30—Big Picture
12:30—Baseball
2:30—Three Star Theatre
5:00—Bowling Time
6:00—Perry Como
7:00—5 Stars for Spring
8:00—George Gobel
8:30—Theatre 10

KAGH—Crossett, Ark.—800 kc

5:30—Wake Up To Music
7:00—Nws, Serenade
8:00—News, Sports
8:15—Daily Devotional
8:30—Party Line
9:00—Morn. Melodies
11:00—Farm-Home
11:30—Housewife's Serenade
12:00—Lombardo, News
12:45—Chuck Wagon Gang
1:00—Musical Scrapbook
3:00—Town-Country
3:30—Rock n' Roll
4:30—Elvis Presley
4:45—'45 Club, News
6:30—Sign Off
6:00—Runs, Hits, Encores

Motorist Killed At Baton Rouge

BATON ROUGE, June 28 (AP)—An auto slammed into the rear of a stalled car last night, killing a 39-year-old Denham Springs man trying to start his car.

State police said Joseph O. Grimmer, 53, Baton Rouge, was charged with negligent homicide in the death of Wilton Street about 11:25 p.m. on a narrow road about four miles north of Baton Rouge.

Building Permits

Sam H. Awl, building inspector for the City of Monroe, issued four permits yesterday.

J. E. Holmes received permission to erect a frame residence at 1400 S. 9th, at a cost of $11,000. Motor Supply Co., Inc. obtained a permit to remodel and add to a masonry warehouse at 408 Washington, at a cost of $4,000.

Also receiving a permit was Hunter and Duboise, to erect a brick veneer residence at 2101 Sherwood avenue, valued at $11,000, and one at 2104 Sherwood avenue, to cost $9,800.

HOME OFFICE SUPPLY CO.
Dial FA 3-0342
304 Trenton West Monroe
Your Shopping Center For:
• SOCIAL STATIONERY
• GIFT ITEMS
• GREETING CARDS
• AND GAMES

'Tight Budget' Adopted By City Council

The Monroe City Council yesterday adopted what it termed a "tight budget" calling for a total estimated expenditure of $2,294,241.39.

General fund revenues are expected to amount to $2,299,092.25, it was brought out at the special meeting in City Hall. The budget listed a surplus of about $5,000.

The Council included $120,000 on the 1957-58 budget for past-due accounts, which were figured at $265,000 at the end of April.

Utilities Pledge

Expected to bring in the greatest income is the utilities pledge, estimated at $615,000.

Other revenues will come from general sanitation, $360,000; general fund taxes, $300,000; business licenses, $216,000; and bus revenue, $243,500.

Among the largest items on the list of expenses for the city are the bus department, $254,714.60; fire department, $49..218; police department, $271,301.79; sanitary, drainage, street cleaning, trash hauling and garage expenses $390,250, and other accounts, $318,712.18.

The Council also adopted a resolution to begin work on five street paving and improvement projects. It was announced that a request will be considered to allow for a half-year liquor license for businesses beginning operations after July 1st.

RIVER STAGES

Stations	Flood stage	Present stage	24-hour change
MISSISSIPPI			
St. Louis	30	s13.4	0.7 Fall
Memphis	34	'15.8	0.1 Rise
Helena	44	23.9	0.1 Fall
Arkansas City	42	s26.7	0.5 Fall
Vicksburg	43	s32.4	0.5 Fall
Natchez	48	r41.2	0.2 Fall
Red Rvr Ldng	45	r40.5	0.2 Fall
Baton Rouge	35	s31.4	0.3 Fall
Donaldsonville	2	8s24.4	0.0 ....
New Orleans	17	14.2	0.1 Fall
ATCHAFALAYA			
Morgan City	6	8.3	0.3 Fall
OUACHITA			
Camden	26	14.9	0.8 Fall
Monroe	40	38.1	0.3 Rise
BLACK			
Jonesville	50	s50.0	0.0 ....
OHIO			
Pittsburgh	25	sz16.5	0.0 ....
Cincinnati	52	zs13.3	0.2 Rise
Cairo	40	26.1	0.6 Fall
ARKANSAS			
Little Rock	23	20.4	0.2 Rise
RED			
Shreveport	39	s23.3	0.4 Fall
Alexandria	32	s35.2	0.9 Fall
PEARL			
Jackson	18	11.8	6.6 Rise

s-Stage yesterday morning.
r-Stage day before yesterday.
z-Pool stage.

STERLINGTON DR.-IN
NOW SHOWING
"RED SUN DOWN"
Rory Calhoun
"TIME TABLE"
Mark Stevens

STRAND FA 2-8614
CANYON RIVER
with George Montgomery
AND
WOMAN THEY ALMOST LYNCHED

RIALTO FA 3-5356
FLAMING FEATHER
COLOR by TECHNICOLOR
Sterling HAYDEN · Arleen WHELAN · Forrest TUCKER
AND
TWO GUN LADY

Dine and Dance
TO THE
Music of
Windy Winslow
AND HER TRIO
EVERY TUESDAY
FRIDAY & SATURDAY
8 PM 'TIL 12 PM
No Cover Charge
PALOWSKY'S
Lounge & Supper Club
DESIARD RD.
AT OVERPASS

Board To Open Bids On School Stadium Project

The Ouachita parish school board will open bids July 2 at 7 p.m. for the understructure of the West Monroe High School stadium in that city.

Plans and specifications have been prepared by H. H. Land's architectural firm in Monroe.

General contractors who are planning to enter bids are: Jesse F. Heard and Son, West Monroe; W. C. Salley, Monroe; W. G. and J. G. Haynes, West Monroe; H. W. Chapman, Monroe, and Harry E. Carpenter, West Monroe.

Real Estate Transfers

The following real estate conveyances were recorded for Thursday in clerk of courts office of Ouachita parish:

Truett B. Carter, to Joe B. Clements, Lot 8, Block 1, of Gross Re-Subdivision of portion of Carter's subdivision in the West half of the northeast quarter of Section 28, Township 18, North Range 3, East, of Ouachita parish, for the sum of $10,521, with $1,300 in cash.

Warren Lasyone, to Henry George Cherry Jr., Lot 3, of block 18, Morningside extension of Morningside addition, a subdivision of Masonic plantation, for the sum of $4,750 in cash.

Bobby C. Papas, to Wilbur Ernest Turrentine, a lot of ground in Square 18, of Hudson's Riverside addition to Monroe, on east side fo Fifth street, 50 feet north of J Street, for the sum of $13,000 in cash.

Thompson Rites Are Held Here

Funeral services for Max. E. Thompson, 39, sales manager at United Electric Company who died Thursday, were held yesterday at Hixon Brothers Funeral Chapel.

Rev. Ben Oliphant officiated. Interment was in Memorial Park Cemetery.

Survivors include his wife, Mrs. Claudine Thompson; one son, Steve Thompson; one daughter, Glenda Thompson, all of Monroe; parents, Mr. and Mrs. J. R. Thompson, Plain Dealing; three brothers, Ray and Joe Thompson, both of Shreveport and Bill Thompson, Atlanta, Ga.; two sisters, Mrs. Paul Watkins, Shreveport and Mrs. A. C. Musgrove of Atlanta, Ga.

TREE RIPENED PEACHES
7 miles from new bridge on Arkansas Rd. Watch for sign. Can load trucks.
Peach Ridge Farm
DIAL FA 5-2918

STAR Drive In Theater
FA 2-7047—Showtime 7:30
Gary COOPER
HIGH NOON
Thomas MITCHELL
Lloyd BRIDGES
LYDIA BAILEY
TECHNICOLOR
DALE ROBERTSON · ANNE FRANCIS

Ex-Postmistress Dies At Laurel

LAUREL, Miss., June 28 (AP) — Mrs. Pink Hartfield Morrison, 80-year-old former postmistress at nearby Heidelberg, died here today.

Mrs. Morrison, whose husband died June 10, was postmistress for 27 years before her retirement in 1942.

She taught school for 15 years before becoming postmistress.

Survivors include her daughter and a sister.

Funeral services will be held Sunday.

Aged Circulation Manager Expires

LAUREL, Miss., June 28 (AP) — Funeral services were held today for Hal Fort Atkinson, 70-year-old former circulation manager for The Laurel Leader-Call, who died en route to a hospital yesterday.

Dance Band
Saturday Nite
ONLY
SHO-BAR
50c COVER CHARGE

ROACHES?
CALL
Fog Service, Inc.
FA 3-1202

JOY DRIVE-IN
"HUK!"
GEORGE MONTGOMERY · MONA FREEMAN
In EASTMAN COLOR · Released thru UNITED ARTISTS
ALSO
GREGORY PECK
RICHARD BASEHART + LEO GENN
in JOHN HUSTON production of HERMAN MELVILLE'S
MOBY DICK
3RD FEATURE
This is KERIMA
"the most evil woman who ever lived!"
REPUBLIC PICTURES presents
"THE SHE-WOLF"
A JULES LEVEY PICTURE
starring MAY BRITT

Do You Suffer From
TOE ITCH or
ATHLETE'S
FOOT?
USE
A-F25
60c & $1.00
Removes Corns & Callouses
GUARANTEED
Or Your Money Refunded
NEW SOUTH DRUG STORE

DELTA FA 2-8621
OPEN 10:45
LAST TIMES TODAY
"Trail Blazer"
BRUCE BENNETT
—AND—
"The Shark Fighters"
SUNDAY-MONDAY
BUD ABBOTT and LOU COSTELLO
DANCE WITH ME, HENRY!
—AND—
"Special Agent"

JIM
PH. FA 3-5560
OPEN 11:45 A.M.
NOW SHOWING
The RIOTOUS SAGA of the HILARIOUS HEROES who fought OPERATION KIMONO!!
JOE BUTTERFLY
CINEMASCOPE TECHNICOLOR
starring AUDIE MURPHY · GEORGE NADER
co-starring KEENAN WYNN · KEIKO SHIMA
JOHN AGAR · CHARLES McGRAW · FRED CLARK
and BURGESS MEREDITH

YOUR MOST WONDERFUL ENTERTAINMENT DATE!
Late Show
TONITE
Starts 11:30 P.M.
Reg. Run Starts
TOMORROW!
20th Century-Fox presents
BERNARDINE
He's here in his first motion picture—singing love songs to Bernardine!
Starring
PAT BOONE
TERRY MOORE
JANET GAYNOR
DEAN JAGGER
Hear Pat Sing!
"Bernardine"
"Technique"
"Love Letters In The Sand"
CINEMASCOPE
COLOR by DE LUXE
First Love... and how she hated those hamburgers!
If Parents Could Remember how it was when they were teenagers themselves!
A Two Week Furlough becomes a lifetime honeymoon!
You Gotta Have Technique. Pat tells about getting the gals!
ENDS TODAY
Two Sock-Shock Shows
"Beginning of the End"
and "The Unearthly"
PARAMOUNT
Open 10:45 FA 2-0970

PEANUTS

DICK TRACY

JOE PALOOKA

BARNEY GOOGLE

BLONDIE

DIXIE DUGAN

RIVETS

JULIET JONES

NANCY

STEVE CANYON

DAILY CROSSWORD

ACROSS
1. Describe grammatically
6. Range
11. An archangel
12. A shore bird
13. Of a focus
14. Command
15. Coal or gas
16. Little child
17. Radium (sym.)
18. Exist
19. Enthusiastic follower
20. Place
21. Drink of the gods
24. Italian opera
25. U. S. President
27. Recently honored senator
29. Frostings
32. Leap
33. Letter
34. Measure (Chin.)
35. Cry of pain
36. Beetle
37. Acidity (med.)
39. Stonecrop
41. Harriet Beecher ——
42. Run away and marry
43. Foreign
44. Driving ice and rain
45. Encircles

DOWN
1. Sea bird
2. Stir up
3. Cereal grass
4. Aquatic mammal
5. Building addition
6. Faint
7. Open pie
8. Strange
9. Shifted
10. Errors (print.)
16. Later
19. Distant
20. Inscribe
22. Fellow (colloq.)
23. River (Scot.)
24. Cuckoo
26. Frozen water
27. Selects
28. American poet
30. Blazed
31. Warning whistles
33. Halley's ——
36. Trick
37. Norse king (myth.)
38. Fiber used in matting
40. Female deer
41. Droop in the middle

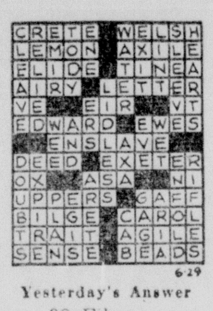

Yesterday's Answer

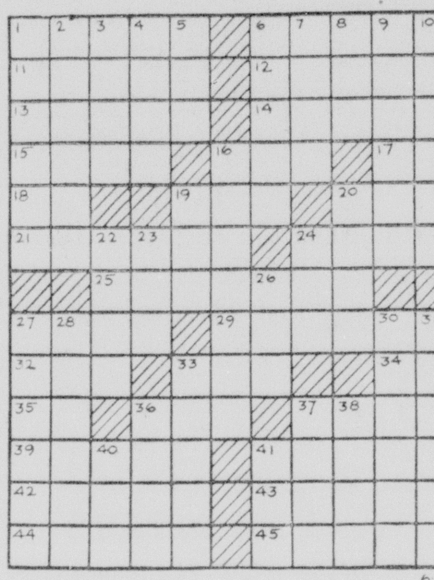

DAILY CRYPTOQUOTE — Here's how to work it:

A X Y D L B A A X R
is L O N G F E L L O W

One letter simply stands for another. In this sample A is used for the three L's, X for the two O's, etc. Single letters, apostrophes, the length and formation of the words are all hints. Each day the code letters are different.

A Cryptogram Quotation

L S O E X V R ' U V Z X L X O R U W E Q X N M
J E M X . V Z S V F E L X U E V S J J E V U
M J S L N I O — Q N H W X O .

Yesterday's Cryptoquote: FOR WHAT ARE RICHES, EMPIRE, POWER, BUT LARGER MEANS TO GRATIFY THE WILL?—CONGREVE.

Distributed by King Features Syndicate

FROM NINE TO FIVE — By Jo Fischer

It tells the time, the day, the month . . . and a little buzzer rings when the next payment is due.

Northeast Louisiana Deaths

JOHN D. GARLAND

RUSTON (Special) — John D. Garland, 60, of Bernice, died at the Ruston hospital at 4:15 yesterday morning.

He was born in Dykesville and had lived in Bernice since 1900.

Services will be iheld today at 2 p.m. at the Bernice Methodist Church with Rev. Roy Grant officiating, assisted by Rev. W. H. Carroll. Interment will follow in the Bernice cemetery under the direction of Kilpatrick Funeral Home of Ruston.

He is survived by three brothers, L. C. Garland, Minden; C. L. Garland, Baton Rouge; D. H. Garland, Houston; one sister, Miss Nell Garland, Bernice.

He was the son of the late Dr. and Mrs. D. B. Garland of Bernice.

CHARLES HARRISON GOSSETT

Charles Harrison Gossett, 70 died at a Natchez hospital Thursday after a long illness.

He was born in Emory Gap, Tenn. April 9, 1887. He was a retired paint contractor.

He was a resident of Monroe for many years, but had lived in Natchez for the past four years.

Funeral services will be held tomorrow at the Peters Funeral Chapel with Rev. Ernest Holloway officiating, assisted by Rev. James V. Johnson. Interment will follow in Memorial Park Cemetery under the direction of Peters Funeral Home.

Survivors include his wife, Mrs. Sara Jane Gossett, Natchez; two daughters, Mrs. Marvin Osborn, North Walk, Calif; Mrs. Sam Thompson, Monroe; two sons, Harold Gossett, Houston; Charles Gossett, Linwood, Calif; one brother, B. B. Gossett, Jackson; 18 grandchildren and four great grandchildren.

Pallbearers will be Shelby Hill, Grady Adams, Dr. F. C. Shelton, R. D. Farr, Sr., Embry Adams, and Mark Wilenzicck.

AT FORSYTHE PARK

109 Individual Awards Presented To Youngsters In Day Camp Program Here

One-hundred and nine individual awards and two group awards were presented to youngsters completing the first period of the Twin Cities YMCA-YWCA Day Camp at a special Parents' Day Program held yesterday afternoon in Forsythe Park.

Selected as the "Most Outstanding Boys Camper was Bill Edmondson, with Janie Wilbert awarded the title of "Most Outstanding Girls Camper." Awards were presented by Vernon McCoy of the YMCA and Mrs. A. E. Allen, president of the Board of Directors of the YWCA.

Andy Colvin was named the "Most Improved Boys Camper" and given an award by Van Odom, superintendent of schools. Presenting Nancy Hammons with the "Most Improved Girl Camper" award was Mrs. Charles Chisholm.

Approximately 328 parents, friends and campers attended the Program, which included introduction of board members and camp staff group singing, and presentation of awards to the best marksmen in riflery, archery, the best all around camping groups, the most improved campers and the most outstanding campers.

Chosen as the best boys camping group was counselor Duel Smith's group, composed of Butch Antley, Andy Colvin, Fil Blackiston, Hank Hamilton, Douglas Hickman, Larry Morrison, Herman McGuire, Charles Parish, David Roy and John Stubbs.

Camping Group

Youngsters in the best girls camping group, counseled by Barbara Lowry, were Pamela Clay, Claudia Faulk, Carol Madden, Marianne Salisbury, Beverley Temple, Sheryl Turnipseed, Linda Wood and Helen Curley.

Boys' riflery awards were presented by Sam Orchard to Jack Noble, Carey Robertson, Reggie Henry, Dale Peacock, Larry Morrison, Walter Fife, Robert Oliver, Ed Brin, Jimmy Goins, Jim Skinner, Bill Walker, Robert Holdsworth and Tommy Ritter.

The girls also included sharpshooters, and Mrs. L. N. Copes made the presentation of girls riflery awards to Jennie Ruth Robertson, Janie Wilbert, Deborah Holden, Marianne Salisbury, Susan Stone and Carol Turnipseed.

In the bow and arrow group boys archery awards went to Randy Sanders, Bill Edmondson, Aaron Polk, Charles Parish, Byron Goyne, Phil Chapman, Larry Wood, Donald Smith, Mike Shelton, Ronald Thrift, George Oskoian and Chris Wood, by Mr. Levens Thompson.

Six girls also received awards for archery. They included Susan Barfoot, Nancy Hammous, Sallie Sudduth, Linda Woods, Grace Gilhula and Patricia Traylor, presented with the awards by Mrs. E. O. Hinton.

Swimming awards, running from Minnow, the first award, through Junior Life Saving, were presented by Bill Robinson and Mrs. Mary Webster to the following campers: Minnow, (girls) Patricia Traylor, Carol Turnipseed, Cheryl Turnipseed, Beverly Temple, Susan Stone, Marianne Salisbury, Ann Murphy, Paula Meek, Barbara Martin, Sissy Kotz, Sara Hamilton, Shelia Giddings, Pamela Clay, Phamie Colvin, Jean Colvin, Beverly Brown.

For Boys

Minnow, (boys) Renes Oliver, Johnny McCoy, Donald Smith, David McGee, Billy Cole, Eddie McCaa, Jerry Miles, Walter Dunn Ed Whately, Aaron Polk, Walter Kotz, Mark Henry, Bibb Ragland, Frankie Dopson, Larry White, Dickie Touchstone, Ed Brin, Clyde Ray White, Chuck Smith, Larry Wood, Neal Nadler, Jimmy Goins, Art La Grange, Clint Moncrief, Eddie Allen, Drew Armstrong, Milburn Van Veckhoven and David Fragala.

Fish, (girls) Marianne Salisbury, Beverly Bartlett and Pamela Clay.

Fish, (boys) James Kokinos, Robert Holdsworth, Terry Kincaid, Byron Goyne, Frankie Dopson, David Fragala, Ronald Thrift, Roy Bonnette, David McGee, George Oskoian, Huey Sanders and Milburn Van Veckhoven.

Flying Fish (boys) Chris Wood, Joe Mulhearn, Vernon McCoy and Billy Walker.

Shark, (boys) Charles Ackel and Chris Wood.

Junior Life Saving, (boys) Tommy Ritter, Michael Haddad and Warren Klam.

Introduced during the program were counselors junior counselors, program assistants and other officials.

Twelve Groups

The boys Day Camp was divided into twelve different groups, led by Counselors Terry White, George Riser, George Forman, Deuel Smith, Herschel Abbott, Gary Futch, Pat Jackson, Ken Perry, Ronald Spurell, Roger Black, Newt Caldwell and Johnny Emmons.

Junior Counselors were Harry McCullough and Larry McCullough. Program Asisstants were named as Neil McDonald and Tommy Caldwell. Charles Wilder served as Assistant Program Director, Karl Thompson was advanced swimming instructor, and Bill Robinson was Boys Program Director and Boys Aquatic Director.

hTe Girls Day Camp was divided into six different groups, led by Counselors Gay Demmary, Kay McCullough, Lois Ann Morgan, Barbara Lowry, Sandy Dean and Charlotte Bruscato.

Mrs. Mary Webster and girls assistant program director and girls aquatic director, and Miss Bess Sharp served as girls program director.

Charles A. Wood, Jr., was camp coordinator.

After presentation of the awards, visitors viewed a display of crafts made by the boys and girls in camp. Crafts included plaster of paris molds in which they make pins, neckerchief clips, earrings and other jewelry. Several examples of finger painting were also on display.

Camp directors have announced that limited registrations for boys and girls are still available for the second, third and fourth periods beginning July 1. Reservations may be made by calling the Twin Cities Y. M. C. A. at FA 5-2353.

PLASTIC CONTAINERS

AMES, Iowa — Plastic housewares are taking over homemaker popularity lists, says Naomi Shank home management specialist at Iowa State College.

The main reason for their popularity is because they don't break easily, Miss Shank said.

Gas Rate Hikes Are Suspended

WASHINGTON, June 28 (AP)—The Power Commission today suspended a proposed $5,399,000 annual wholesale natural gas rate increase by United Gas Pipe Line Co., Shreveport, La.

The company had proposed making the increase effective July 1. It would affect about 50 wholesale customers in Alabama, Florida, Louisiana, Mississippi and Texas.

The boost would be in addition to higher rates the company is now collecting, subject to refund, pending conclusion of two prior suspension proceedings.

Add to Outdoor Enjoyment

You'll get more fun out of summer activities by chewing cool, delicious Wrigley's Spearmint Gum.

Take some with you.

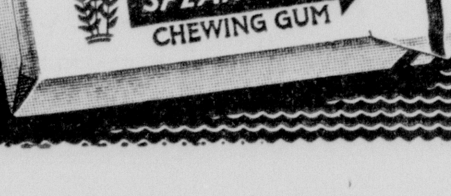

Continuing Our Closing-out SALE

SKIRTS 2 FOR $3

Blouses Reg. $2.98 $1.79

COTTON Blouses 79c

Seersucker and Linen SUITS Val. to 11.95 Reduced to $4

COTTON DRESSES Reg. 3.49 SALE . . . $1.79

Children's Dan River DRESSES Regular $2.98 $2.25

CHILDREN'S Play Suits SALE 98c

CHILDREN'S DRESSES Regular $1.98 $1.39

BOYS' SHIRTS SALE 99c

BOYS' Under-shirts 3 FOR $1

LITTLE BOY'S JEANS 2 FOR $1

MEN'S SOX 4 PR. $1

AUDREY'S
502 DESIARD

U.S. Watches Russian Subs' Maneuvering

LONDON, June 28 (UP) — The U.S. 6th Fleet and other allied warships have been alerted to keep a "sharp lookout" for an estimated nine Russian submarines lurking in Mediterranean waters informed sources said today.

Russian surface as well as undersea craft were maneuvering in the Mediterranean which traditionally has been a Western Naval preserve. British and American Naval quarters said the sudden spurt of Soviet Naval activity in the strategic region was inspired by more than a mere desire to "show the Red flag." It appeared the Kremlin was staking a claim to the Mediterranean as a sea power.

Near Nato Games

A Soviet cruiser, the Mikhail Kuzutov, and three accompanying destroyers cruised close to NATO war games areas near the Straits of Gibraltar last week.

At least six Soviet submarines have been reported operating in recent months in the Mediterranean. These were in addition to the three U-boats which docked June 17 at Alexandria, Egypt's big Mediterranean port.

The Soviets said the three subs, including two long-range models capable of 20,000-mile cruises, were being turned over to the Egyptian Navy, but some allied sources doubted this.

Allied warships in the Mediterranean were warned to keep a close watch for Soviet submarine movements, the sources said.

City Courts

MONROE

Judge W. M. Harper heard the following cases in Monroe city court yesterday:

Dick Ware, 33, of 106 Patton Drive, West Monroe, was fined $400 on a charge of driving while intoxicated.

W. E. Varnell, 65, of West Monroe, was fined $400 on a charge of driving while intoxicated.

Four persons were fined a total of $100 on charges of public drunkenness.

A total of 18 persons were fined $90 on charges of traffic violations.

WEST MONROE

Judge Jasper E. Jones heard the following cases in West Monroe city court yesterday:

One person was fined $25 for a traffic violation.

One person was fined $25 for public drunkenness.

Sample Want Ads

This is a 2-line ad, 10 words You can buy 37,500 of these each day for 7 days $2.66, 4 days $1.76, 1 day $.70.

REGISTERED Hereford Bulls and Heifers. John Doe Winnsboro, La.

This is a 3-line ad, 15 words You can buy 37,500 of these each day for 7 days for $3.99, 4 days $2.64, 1 day $1.05.

1955 MERCURY Convertible Continental rear end Power steering and brakes. Like new Call 0-0000

This is a 4-line ad, 20 words. You can buy 37,500 of these each day for 7 days for $5.32, 4 days $3.52, 1 day $1.40:

3-BEDROOM home, completely modern One block from Grade school Accepted one child By appointment only Owner. Ph. 0000.

Card of Thanks and In Memoriam $2.00 Per Inch.

STAR—WORLD is responsible for only one incorrect insertion. In event of error the NEWS-

All ads have cancellation privileges. Charge will be only for the number of days ad appears.

CASH DISCOUNT IF PLACED AT WANT AD COUNTER

PHONE FA 2-5161

WANT AD DEPARTMENT NEWS-STAR—WORLD

SUBSCRIPTION RATE

(By Carrier)

	World Daily	Combination Sun Daily-Sun	News-Star Daily
Week	.30	.56	.35
Month	1.40	2.40	1.40
3 Months	4.20	7.20	4.20
6 Months	8.40	14.40	8.40
1 Year	16.80	28.80	16.80
(By Mail)			
Month	1.40	2.40	1.40
3 Months	4.20	7.20	4.20
6 Months	8.40	14.40	8.40

ANNOUNCEMENTS

FISHING CABINS FOR LEASE ON LAKE PROVIDENCE. 1 to 10 year leases only. $200 Per year. See Graham Schneider, Lake Providence, La. Phone 345 or 143.

WEDDING PICTURES FORMAL & INFORMAL Call For Appointment Bob Sale Studio 1513 South 2nd Dial FA 2-3425

IF YOU DRINK that's your business, if you want to quit, that's our business Write us Alcoholics Anonymous P. O. Box 309, Monroe, La. Ph. FA 3-6760.

FREE removal of dead stock in 20 mile radius Sell us your fat meat trimmings and leaves. West Monroe Rendering Co Ph. FA 2-1981 or FA 2-2808.

(6) Personals

EXPERT ladies and men's alterations, furniture reupholstered, covers made. FA 5-1816

HAVE vacancy for 2 children in my nursery. SOUTHSIDE. FA 3-9368.

Late Model Cars Furnished To Responsible Persons To Drive To CALIFORNIA Post Motor Company Ruston, La Ph. ALpine 5-1177

ATTRACTIVE FIGURE with Stauffer Home Tables. Your Stauffer System, 2000 N. 3rd. FA 2-7471.

DRESSMAKING—CHILDREN'S CLOTHES A SPECIALTY. CALL FA 3-9187.

ANNOUNCEMENTS

(6) Personals

EXPERT reweaving tears, burns. TOWER CLEANERS Pickup delivery FA 2-3321

CHILD Care 2½ years or younger 6 days week 324 N 5th Ph FA 2-6429.

CHILD CARE $1 a day regular 25 cents hour 704 Pine W M FA 5-3613

WILL pick up garbage outside city limits once week $1.50 mo Ph FA 2-3716

RUTLEDGE Nursery fenced yard, swings 212 Ludwig W M Ph FA 2-4067

LADIES look more trim in your bathing suits than ever Lose excess inches and pounds, Lady B Lovely. 605 Stubbs Ph FA 2-8508 for free treatment

50 PER CENT OFF SALE Regular $7.50 now $3.75 Anatole Robbins Dresdoll or Porcelain Free New Fashion Make-Up by Albert. Dial FA 2-7032.

(7) Lost And Found

LOST: Diamond ring in downtown area Reward. FA 2-8449

FOUND Collie dog. Identify at 400 Hudson Lane.

FOUND ELEGANT beauty in design and construction with an ALLIED CHAIN LINK FENCE. Ph. FA 3-6000 for free estimate. No Money Down, 36 Months to Pay.

FREE WANT AD

AS A PUBLIC service to its readers the NEWS-STAR WORLD will publish all 'FOUND' ads up to three times FREE for three days If you find keys, pets, etc. call FA 2-5161 and place a 'FOUND' ad at no cost to you

FOUND — Silver leaf design ear ring with pearl stone. Post office. Thurs. a.m. FA 2-1658.

AUTOMOTIVE

(8) Automobile Agencies

YOUR FORD DEALER McCAIN RICHARDS INC. 1201 Louisville Ave. Dial FA 2-2681

VAN Olds-Cadillac Authorized Sales – Service 310 Walnut Phone FA 2-3157

COLEMAN PONTIAC INC. Your Authorized Pontiac 1203 Louisville Ave Dial FA 5-3856

LENNON MOTOR CO. YOUR BUICK DEALER N 3rd at Washington Phone FA 3-3464

SAVE AN EXTRA $100 WOULD you drive out to 2220 Louisville Ave to save $100.00 or more on that new car? Then come out! MONROE AUTO MART Authorized Dodge Plymouth Dealers 2220 Louisville Ave Dial FA 5-3157

Authorized Sales-Parts-Service VOLKSWAGEN Coleman-Edwards Motors 120 Hall Phone FA 5-4683

OLCOTT MOTORS, INC Your Chrysler Plymouth Dealer 211 N 2nd St. Phone FA 2-3188

(9) Automobiles For Sale

SPECIALIZED SERVICE Mechanical Body & Paint Lubrication Simonizing. Electrical System. 24 Hr Wrecking Service MILNER FULLER 12 Walnut St Phone FA 3-3471

TAKING a vacation? Have your car expertly painted in new car colors. Cypress St Paint & Body 1710 Cypress W.M Dial FA 3-9655

Wanted Good Used Tires Highest Prices Paid MONROE TIRE EXCHANGE 2008 DeSiard St. Dial FA 2-1808

SPECIAL!

1956 OLDSMOBILE Super 88 Conv $2095.
1956 BUICK Special 4-door $1795.
1955 FORD Custom Overdrive $1095.
1955 LINCOLN Capri. Air Cond. $1795.
1956 FORD 2-door $1295.
1954 OLDSMOBILE 4-door $1295.
1955 OLDSMOBILE Super 88 H.T. $1895.
1952 FORD Pick-Up $295.
1953 MERCURY 4-door $695.
1950 CHEVROLET Pick-up $250.

GRIFFIN-LOFTIN USED CARS 118 Louisville Ave. Dial FA 3-8164

1953 BEL AIR CHEVROLET 2 door Radio, heater, white tires tutone paint Blue and white Extra clean Priced for quick sale $595 Call Willie Barfoot FA 2-8475

WE'VE Got A Good Selection of 1957 Chevrolets and More Coming! These cars are hauled in by transport and they are fresh Our Prices are much lower We Save you additional money by financing through your local bank LEE MOTOR SALES Next to Ouachita Bank, W.M FA 3-0437

1957 Model and Clean Used Cars HESTER MOTOR CO. 800 Louisville Ave. Dial FA 2-1495

1952 FORD, 4 door, $395. TERRY'S USED CARS 2628 DeSiard St. Dial FA 3-3504

'52 MERCURY Hardtop, 2 door. $450 cash, or $307 cash and assume 3 notes of $47.50. FA 3-9741, FA 3-8106.

1956 CHEVROLET V-8, 4 door. Black hardtop, new tires, radio, heater. FA 3-7366

1953 BUICK Good tires. Clean. Power Brakes. Steering. FA 3-9082.

AUTOMOTIVE

(9) Automobiles For Sale

2 EXTRA NICE 1956 CUSTOMLINE FORD. Northern Cars. $1595. FRIDAY'S USED CARS 501 Washington Dial FA 5-1283

1953 CATALINA hardtop Pontiac, radio, heater. Whitewall tires, original leather seats and upholstery. $75 cash, assume notes $50.85 mo. FA 2-0116 or FA 3-8145.

Satisfaction Guaranteed No Down Payment

1952 CHEVROLET 2-door. Radio, heater. Nothing down $29 Mo.
1952 FORD 2-door V-8. 2 tone paint, radio, heater Nothing down. $29 Mo.
1954 CHEVROLET 210, 4-door. Radio, heater Nothing down $45 Mo.
1951 BUICK Super Riveria. Radio, heater. Nothing down $31 Mo.
1951 FORD 4-door V-8 Radio, heater. Exceptionally clean Nothing down $31 Mo.
1952 PLYMOUTH Cranbrook 4-door. Radio, heater Nothing down $29 Mo.
1950 FORD 2-door. Radio, heater. Nothing down $18 Mo.
1950 FORD 4-door. Radio, heater. Nothing down $18 Mo.
1954 FORD ½ ton. (6) Overdrive, heater. Nothing down. $34 Mo.

IMPERIAL MOTOR CO. 2412 DeSiard St. Dial FA 5-1641

Anderson's

1953 CHEVROLET Bel - Air 4-door. Beautiful 2 tone blue and Ivory $495.
(2) 1953 PLYMOUTHS 4-doors. Your Choice $295.
1955 FORD ½ ton pickup. Ford - O - Matic $795.

SHOP OUR LOT TODAY! 1318 DeSiard St. Dial FA 3-6412

BATTERIES $6.45 Up Southern Battery Sales "YOUR BATTERY HEADQUARTERS" N. 6th & Olive St. Dial FA 3-1528

Lifetime Steel Carports & Patios $199.50 Up Nothing Down WHITAKER REEL MFG CO 3704 Jackson St Dial FA 2-3678

As Low As $25. DOWN Low As $5.00 WEEK

1950 Chevrolet 2-door. Radio, heater. Original black finish $295
1950 De Soto Club coupe with radio, heater. Looks good, runs good $195
1949 Chrysler 4-door. Radio, heater, good tires $195
1949 Chevrolet 2-door, good tires, motor and body. Only $295
1949 Ford 2-door sedan. Radio, heater. Good tires. Runs Perfect. See it $295
1949 Plymouth 2-door Sedan. Radio, heater. Dependable transportation $295
1950 Pontiac. Radio, heater, good tires Lots of good miles left $295

Monroe Auto Mart Dodge-Plymouth Sales & Service N. 2nd & Olive St. Dial FA 3-0408

1954 FORD 4 Door $50 and assume note Dial FA 2-8412.

1955 FORD 4 door, overdrive, 2 tone paint. $995. PERCELL McBRIDE 800 Jonesboro Rd. Ph. FA 2-9492

1949 OLDSMOBILE 4 door. Radio, heater, good tires, perfect condition. FA 3-2676.

Lot Loaded With Nice Models No Money down - Just an honest face A-1 AUTO SALES 311 N. 4th St. Dial FA 3-1478

1952 OLDSMOBILE 98, 4 door, pvt. owned; clean $750. FA 3-0548 after 5 p.m.

'57 PLYMOUTH, cash for equity or older model car. Assume notes. Ph. FA 3-9394.

1955 WILLYS 4 WHEEL drive. 6 cyl. pickup. Very low mileage. Like new throughout. HATTEN MOTORS USED CAR LOT USED JEEP HEADQUARTERS 321 North Second Dial FA 2-4150

1956 V-8 CHEVROLET, 4 door, 210 Black, radio, heater, automatic transmission, white wall tires. Assume payments. FA 2-2318, or see at 408 Morris, W. M. Bawcomville.

1953 Mercury 2 Door Clean $795 PAUL'S USED CARS 1015 Natchitoches, W. M. FA 2-5092

BY OWNER, 1950 FORD, 2 door. Good motor and tires. Radio, heater. $200 cash. FA 2-3249.

AUTOMOTIVE

(9) Automobiles For Sale

1955 MERCURY Monterey Hardtop. Radio, heater, automatic transmission, white wall tires. Extra nice. $1595.
1955 CHEVROLET V - 8 Bel Air Sport Coupe. Powerglide transmission. Radio, heater, white wall tires. Only $1595.

MILLER'S THE BEST IN USED CARS 511 Cypress, W.M. Dial FA 3-4210

CARS From $250 to $1895 — Large Selection to Choose From JOHNSON'S AUTO SALES Cr. North 2nd & DeSiard Dial FA 5-3221

NICE selection of clean eastern cars ODOM'S USED CARS Corner N. 6th & Washington FA 6-4051

1952 CHEVROLET, 4 door. Nothing down. Nice car. REED MOTOR CO. 100 Louisville & Walnut Ph. FA 2-2053

1950 FORD 4-door. Radio, heater, overdrive. Nothing down, only $22.25 Mo. LOU CRAIG'S AUTO SALES Home Of Low - Low Prices Cr. N. 2nd & Louisville Ph. FA 3-5069

1951 CHEVROLET Station wagon. Extra nice $595
1951 CHRYSLER 4-door sedan, Good dependable car $395.
1950 CHEVROLET 2-door. Radio, heater $395
1950 BUICK. Good dependable transportation $195.
1950 BUICK Station Wagon. Runs perfect $195
1946 FORD ½ ton pick-up. Runs likes new $195.
1953 CHEVROLET ½ ton pick-up $295.
1953 CHEVROLET ¾ ton pick-up. Like new $595
1950 CHEVROLET ½ ton. Nice truck $395

C & M MOTORS 112 Powell Ave. Dial FA 3-9423

1950 FORD 2-door. Clean, $95 Down. F & W MOTOR CO. Next Door to Sears Town 1401 Louisville Ave. Dial FA 3-3059

1953 FORD Ranch Wagon, 8 cylinder. Radio heater. Price $650. George Copeland. 715 Calypso.

1953 CHEVROLET Deluxe 2-door. Heater, defroster, new tailor made plastic seat covers, new 2-tone paint, wheel disc, practically new white wall tires. Nice and clean all the way. $695. CENTRAL AUTO SALES North 4th & Washington St. Dial FA 3-3612

$10 DOWN

1954 CHEVROLET. Heater, new tires $38 Month
1952 CHEVROLET 4 door Deluxe. Radio, heater, white tires $31 Month

LOUISVILLE MOTORS 13th & Louisville Ph. FA 5-4515

1950 CHRYSLER. Radio, heater $295
1949 CHEVROLET $295

SQUARE DEAL MOTORS Winnsboro Rd. Ph. FA 3-9677

GET A CAR THAT PAYS YOU TO DRIVE IT! THE New '57 Nash Metropolitan! YOU'LL GET 30 to 40 Miles Per Gallon On Gasoline. Try It . . Come Drive It . . At BOYCE MOTORS 200 Hall St. Dial FA 2-2631, FA 3-5910

(10) Trucks

1948 G.M.C. ½ ton stake. As is .... $100 ADAIR G.M.C. 3005 Louisville Ave. Dial FA 3-4435

1951 INTERNATIONAL Pickup. $295. MAC'S USED CARS 8TH & Winnsboro Road, Monroe, La.

WANTED – Fleet of trucks or farm equipment to maintain. Ph FA 2-3039 INDUSTRIAL WELDING & TRUCK SERVICE

(11) Trailers

27 FT. VAGABOND house trailer. $400. FA 3-4716 W.M. Used Cars, 315 Trenton.

HOUSE trailer 28 ft Vagabond. Good condition, $600 cash. See at shop building corner of Wilson and Standifer Frank Nolden.

1954 NEW HOME 2 bedroom trailer. 4401 South Grand.

(13) Motorcycles & Bicycles

JR. MOTORCYCLE. Brand new. Just take up notes. FA 3-3238.

HAND Mowers Sharpened, Repaired EXPERT BICYCLE REPAIRS KELLER'S BICYCLE & HOBBY STORE 407 DeSiard St Dial FA 2-6381

1956 RED Eagle Cushman, like new; reasonble. Ph. FA 2-5430.

(14) Accessories, Tires, Parts

Complete line used tires ALL SIZES $3.95 UP NEWCOMER TIRE SERVICE N. 4th & Washington St. Dial FA 3-0373

SAVE 50 per cent by recapping your slick tires. 670x15 $9.58 TWIN CITY TIRE & RECAPPING CO. 300 6th & Grammont St. Dial FA 3-8177

TWO 1½ Ton used truck bodies ONE 2 ton cattle truck body. VERY REASONABLE Ph. FA 3-2332. S. R. Kirk Repair Shop.

CASH FOR wrecked or burned cars Myles Auto Parts FA 2-0727

COMPLETE line of parts for all make cars and trucks, '56's and down. Motors transmissions, radios, heaters, etc. NICHOLS WRECKING CO. Hiway 80 East 7 miles. Phone FA 5-3421

RITTER'S AUTO PARTS CASH FOR late model wrecked, burned cars 1919 DeSiard St Ph FA 2-6353

(17) Business Serv Offered

Fuller Brush Ph FA 5 3112

HIGHWAY BULLETIN BOARDS Sketches Made Without Charge NEON SIGN SERVICE 507 N 6th St Dial FA 3-2202

Hobgood Upholstery 107 Allen St Dial FA 3-4341

Snapp's Upholstery 228 Pargoud Dr. Dial FA 2-1828

BUSINESS DIRECTORY

(17) Business Serv. Offered

COMPLETE LINE
* SALES BOOKS
* BUSINESS FORMS
* SNAP OUT FORMS

MONROE BLUE PRINTING 107 S. Grand Ph. FA 2-7404

RUBBER STAMPS MONROE BLUE PRINTING 107 South Grand Dial FA 2-7404

Radiators Cleaned & Flushed Tom's Radiator Hospital 306 North 3rd Dial FA 3-8768

TAILOR made slip covers, draperies, upholstery Ph FA 2-6046. Mrs Martin

COMMERCIAL COLD STORAGE SPACE For Rent Downtown Dial FA 3-9641

WALLIS SHEET METAL WORKS 715 North 5th Ph FA 5-3715 All kind of sheet metal work

(19) Repairing

DAVIS Cabinet Shop and Home Repairs. Reasonable No down payment. 36 mos. to pay Free estimates. No job too large, too small Ph. FA 2-7084 or FA 3-4216.

Time For VACATION TUNE-UP. SEE.. BOSELY'S AUTO SERVICE 718 Jackson St. Dial FA 2-4121

Rhoden's Garage FA 5 3051

HOUSE repairs, remodeling, cabinet work. etc $1.75 per hr Ph FA 3-6892.

BUSINESS DIRECTORY

(19) Repairing

EXPERT BRAKE REPAIRS PEEK'S AUTO SERVICE 1515 South Grand Dial FA 2-5458

THE BEST in Electrical Service, call Joe Strickland Elec Contr Free Estimates, Best Prices, FA 5-3765

Complete Front End Service Owens Wheel Alignment 110 N. 4th & DeSiard St. Dial FA 2-8721

FOR THE BEST IN REBUILT ENGINES SEE DELTA AUTO PARTS 2311 South Grand Dial FA 3-3338

Car Need Painting???? See Our New Car Colors SIMMONS BODY SHOP 2422 DeSiard St. Dial FA 5-4001

PISTONS & PINS FITTED ENGINE SERVICE CO. 105 North 9th Dial FA 3-4701

Complete Paint & Body Work F & L BODY SHOP 2005 DeSiard St. Dial FA 3-0288

Car Ready For Vacation? See ENTRICAN BROS GARAGE Texas & South 4th Sts. Dial FA 3-5441

Starter Generator Magneto Service POOLE'S 407 Walnut St. Dial FA 5-4401

BUSINESS DIRECTORY

(19) Repairing

LET LUTHER'S Condition your car for summer driving SHOCK ABSORBER SALES AND SERVICE For That New Car Comfort Ride Luther's Wheel Align Between Walnut & North 2nd At 106 Olive Dial FA 2-3880

WE SPECIALIZE IN ALL TYPES AUTOMATIC TRANSMISSIONS POWELL'S GARAGE 1107 Natchitoches, W.M Ph FA 3-4323

BUSINESS DIRECTORY

(19) Repairing

Yazoo "Big Wheel" Mowers PUSH EASY TRIMS TOO Sales service repairs easy terms FITCH SMALL ENGINE SERVICE Rear, 604 Bres Dial FA 2-4479

Water Pump Motors Repaired 2-DAY SERVICE OUACHITA ELECTRIC SERVICE Foot of New Bridge, W.M. FA 3-2525

STANDARD AUTO MACHINE SHOP 504 NORTH 3RD STREET Complete Automotive Machine Shop Phone FA 2-0536 or FA 2-0537

24 hr Wrecker Service BRADSHAW SERVICE, PH FA 2-7143

(20) Painting, Papering

Best For Less PAINTING, paper hanging, finishing All work guaranteed Ph FA 2-7700

Let TRAVIS PAINT & DEC. CO. show you the easy way to REDECORATE your home. LICENSED. INSURED. Just DIAL FA 3-9513

FRANK WALTON paint contractor, sheet rock finishing, paper hanging FA 3-2775.

(21) Professional Services

SWIMMING POOLS All shapes and sizes - Budget terms WESTERN POOL CO. 3101 Breard St. Dial FA 3-0802

INVESTMENT COUNSELOR. 17 years experience with charts. For a sure profit, dial FA 2-5628 No obligation.

(24-A) House Moving

House Moving Foundation Repairs Duke Redmond Ph FA 3-8392 FA 2-2598

Woolsey's House Movers PHONE FA 2-6466

(25) Cleaning & Dyeing

RUGS, washed, dyed, dried. Crystal Shag Rug Service. FA 2-7310.

(26) Laundering

EXCELLENT laundry service, reasonable rates. Lover's Lane Laundermat. FA 2-9377.

(29) Corsetiers

INDIVIDUALLY designed Spencer supports 15 yrs. Experience Mrs Smith Stevenson. 3802 Dick Taylor FA 3-8153.

REGISTERED Spencer Corsetier Mrs. Ethel Newport. 1100 South 4th Ph FA 3-0355.

EMPLOYMENT

(30) Help Wanted, Female

Experienced waitresses wanted. Good pay. Good Tips. NO PHONE CALLS. Apply Penn Hotel Grill. 219 S. Grand.

MEDICAL SECRETARY WANTED. Apply Box 423, c-o News-Star—World.

INTELLIGENT Settled White lady to assist in housekeeping and help in the care of aged lady. Live in home with day off each week if desired. Satisfactory salary. Apply 1928 East Madison or Phone 65, Bastrop, La.

WANTED IMMEDIATELY Experienced Waitress. Antler Restaurant. FA 3-8694.

LADIES — HOUSEWIVES. Have openings for neat ladies. Must be able to conduct interviews. No selling primarily evening work. Ph. FA 3-7871.

PLANNING A VACATION? BE AN AVON Representative and start earning for trip immediately. We train you. Dial FA 2-0551 or write Avon Cosmetics, Box 474, Monroe, La.

WANTED: Experienced secretary. Must be resident of city of Monroe Must be able to take shorthand well, transcribe accurately, read notes taken before typing when necessary A knowledge of bookkeeping helpful but not essential. Working hours 5½ days per week. Salary in line with salaries in area. Apply Monroe Police Department.

SETTLED white lady to live in and care for baby. Salary, room and board. FA 3-8757.

A SUCCESSFUL Career See West Monroe Beauty School ad 'Instructions.'

HI SCHOOL diploma See American School Ad—"Instructions."

WANTED GIRLS to work at Play Time Club Must be 21. Apply in person. Hwy. 80, W.M.

(31) Help Wanted, Male

TRACTOR MECHANIC Wanted. Must be experienced. Good pay, permanent job. Apply in person to WILKINSON MOTOR CO. 309 N. 4th Monroe, La.

WANTED EXPERIENCED SAWYER for 9 ft. right hand band mill, cutting hardwood. Call 2-6885, JENA, LA. Ask for MR. KINZIE JACKSON.

HOSPITALIZATION AGENTS

If your present company does not offer the following benefits, it would pay you to check our contract. Company established in 1923 with more to offer their agents.

1—$50 expenses paid weekly
2—10% vested renewals
3—No minimums or quotas for expenses or renewals.
4—Two weeks paid vacation annually.
5—High commissions.
6—Hospital and medical plans which are profit sharing and includes benefits for prescription medicine, X-Rays, laboratory fees, and other numerous benefits without being in the hospital.
7 — All underwriting done by agents in field.
8 — Incentive bonus contract to qualified agents.
9—Rapid promotion for men who can sell.

Contact Regional Supervisor Monday through Saturday, 9 a.m. to 1 p.m., 6 p.m. to 8 p.m. or write the Merit Plan, 1101 Jackson, Phone FA 2-3884 or FA 5-4511 for a later interview. All interviews confidential.

Agents needed in Bastrop, Tallulah, Lake Providence and Winnsboro.

CLASSIFIED DISPLAY

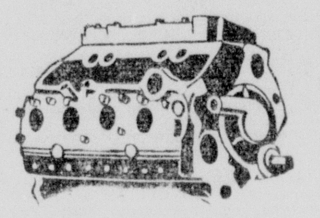

REBUILT MOTORS For All Model CARS AND TRUCKS Nothing Down, 24 Mo To Pay 6 Months or 8,000 Mile Guarantee Open 24 Hours Per Day EDWARDS & SONS GARAGE 2206 Louisville Ave. DIAL FA 2-4077

Car payments reduced! Also get extra cash. We don't care who you owe now. Come in. We want to lend you some money! Motors Securities 500 Walnut St. Monroe, La

AIR CONDITION Your Car For Hot Summer Driving A. R. A. Automotive Air Conditioners
* Time Proven
* Weather Proven
* Road Proven
* Fully Guaranteed

$34.50 DOWN Only $17.00 Month Completely Installed With automatic Clutch and Thermostat. Monroe Auto Mart Dodge-Plymouth Sales & Service 2220 Louisville Ave. Dial FA 5-3157

"OSCAR SEZ"

Just got in (3) 1957 CHEVROLETS and (1) 1957 FORD Fairlane Victoria 500 to sell at several hundred dollars discount.

1957 FORD (V-8) FAIRLANE VICTORIA 500 4-DOOR

Radio, heater, white wall tires, big hubs, two-tone paint.

Going for $2675.00
Down Payment 536.50
Monthly Payments 79.03

1957 CHEVROLET (8-cyl.) BEL AIR 4-DOOR

Powerglide, big heater, white wall tires, two-tone paint.

Going for $2415.00
Down Payment 306.30
Monthly Payments 77.92

1957 CHEVROLET (8-cyl.) BEL AIR 2-DOOR

Powerglide, big heater, white wall tires, two-tone paint.

This One for $2361.03
Down Payment 351.26
Monthly Payments 74.22

1957 CHEVROLET (6-cyl.) BEL AIR 4-DOOR

Powerglide, big heater, white wall tires, two-tone paint.

Selling for $2340.00
Down Payment 305.80
Monthly Payments 74.69

SEE THESE CARS SOON—THEY CAN'T STAY LONG!

WE ALSO HAVE

A number of clean 1954-'55 and '56 model Buicks, Olds, Fords, Chevrolets and Plymouths priced to meet your demand.

TAG'S, INC. Corner Walnut & Breard Oscar Alford, Mgr.

Office FA 2-6936 Home FA 5-2335

LENNON'S SPECIAL OF THE DAY

1955 CHEVROLET 2-tone green. New engine, new tires, new paint—In fact, it's just like new! You won't believe it when you see it for only $1295.

Every Car Guaranteed. Top Trade-In Allowance For Your Car

REMEMBER ONLY THE BEST USED CARS SOLD AT LENNON MOTOR CO. 36 Years Your Buick Dealer N. 4th & Washington Phone FA 3-3464

DON'T FRET! BE SET

For "Trouble Free" Vacation Driving In These Top Quality Specials

1956 STUDEBAKER Campion Deluxe 4-Door. Go forth on the 4th in this "red hot" special. A real parade leader! Overdrive, heater, defroster, two-tone paint, local one owner, 16,000 actual miles. 22 Miles to the gallon GUARANTEED! What more could you ask for. PRICED TO GO NOW!

1953 PLYMOUTH Cranbrook 4-door. You look for this kind but seldom find. When we say CLEAN, we mean CLEAN! Radio, heater, new plastic tailored seat covers, new white wall tires, new two-tone black and white finish, wheel discs Yes it's true! . ONLY $695

1952 STUDEBAKER Commander Land Cruiser. For real economical, trouble-free performance at a little price, this is it! Heater, defrosters, new tailored plastic seat covers, practically new white wall tires, turn signals, wheel discs. All this for only ONLY $695

Closed Sundays CENTRAL Auto Sales Studebaker - Packard Used Car Lot N. 4th & Washington FA 3-3612

1956 FORD Crown Victoria. Black and ivory finish. Loaded with equipment. Clean, like new. $2045.

1956 CHEVROLET 2-door deluxe. Radio, heater, white wall tires. $1695.

1951 NASH Rambler Station Wagon. This one is nothing but economy. Mechanically perfect. $550.

Open 7:30 Till 9:00

CHEVROLET RYAN-POLK Two Locations 2nd & Washington, Monroe Cotton & Pine, West Monroe Dial FA 2-8165

SAFE-BUY 6 Months Or 6,000 Miles Guarantee

1956 LINCOLN Capri 4-Door Sedan. Radio, Heater, White Wall tires. All Power. Local one owner. 17,000 miles Looks and drives like new. $2995

1955 LINCOLN Capri Hardtop Coupe, 2 tone green and ivory. Radio, heater white wall tires, all power. Air conditioned. Ride cool and comfortable for only $2495

1955 FORD Customline 8 cyl. 2-Door, radio, heater, white wall tires, seat covers, automatic transmission. Factory air condition. $1395

1955 CHEVROLET Bel Air V-8 4-door. 24,000 miles Heater, seat covers, white wall tires, powerglide transmission. Extra nice. $1395

1955 FORD Fairlane 8 cyl. 2-door tan and Ivory. Radio, heater, white wall tires, new seat covers, Ford-O-matic transmission. This week end special. $1195

1954 CHEVROLET Bel Air 2-door. Heater, seat covers, white wall tires, turn signals, 26,000 actual miles. Clean as they come. $1095

1953 BUICK Special 2-door. Radio, heater, white wall tires. Beautiful black finish Don't miss this one for only $695

1951 FORD Customline 8 cyl. 4-door. Radio, heater, overdrive. Runs and drives perfectly for only. $295

1951 MERCURY 2-Door. Radio, heater, seat covers, overdrive. New paint job. $295

1954 MERCURY Monterey Hardtop. 2 tone yellow and green. Heater, white wall tires, chrome wheel covers, automatic transmission. Clean as a pin. $1095

1954 FORD Customline 8 cyl. Radio, heater, overdrive, new seat covers. A steal for $695

JACKSON MOTORS Lincoln-Continental-Mercury Used Car Lot N. 3rd & Breard Phone FA 3-5589—FA 3-2294

Vacation Specials

ENJOY YOUR VACATION TRIP MORE!

with an A-1 USED CAR from McCAIN-RICHARDS

1201 Louisville, Monroe

1956 FORD Fairlane Victoria. Fordomatic, radio, heater, white sidewall tires, 12,000 actual miles. This one's like new $2195
1955 CHEVROLET 4-dr. with radio, heater, economical overdrive, new tires, one owner $1295
1955 FORD Fairlane Fordor. Fordomatic, radio, heater, new plastic seat covers. Buy this and be in style for years $1395
1953 NASH Rambler Hardtop. Radio, heater $395
1953 FORD Customline Tudor. Radio, heater, overdrive, new tires, very clean $795

204 Washington, Monroe

1955 CHEVROLET 210 2-dr. Tan and white finish, 8-cylinder engine, automatic transmission $1295
1954 FORD Mainline 8-cylinder Tudor. Seat covers, heater, overdrive $895
1954 FORD Mainline 6-cylinder Fordor. Radio, heater, plastic seat covers, beautiful 2-tone blue and white paint, white sidewall tires $795
1953 PACKARD 4-dr. Equipped with radio, heater, seat covers, straight drive transmission. Get good solid transportation in this one $595
1950 CHEVROLET Styleline. Has radio and heater. A real budget-saver $295

102 Bridge, West Monroe

1956 CHEVROLET Bel Air 8-cylinder. 2-tone paint, directional lights, radio, heater, Power Glide transmission, white sidewall tires. Locally owned and clean as a pin $2095
1952 FORD Custom 8-cylinder Tudor. New paint, new tires, new seat covers. Radio, heater. A top car—very clean $595
1954 FORD 8-cylinder Fordor. Fully equipped with all accessories, including Fordomatic $895
1953 FORD 8-cylinder Tudor. Locally owned . . . has only 32,000 actual miles. Radio, heater. A very clean and tight car $795
1954 FORD 6-cylinder Mainline Tudor. Equipped with heater, seat covers, new paint job $795

OPEN TILL 9 P.M.

Longest Terms—Lowest Finance Rates Only Ford Dealers Sell A-1 Used Cars and Trucks

McCAIN Ford RICHARDS

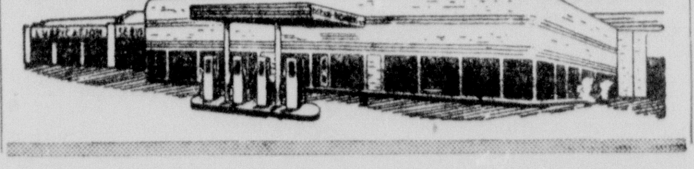

EMPLOYMENT

(31) Help Wanted, Male

Immediate Opening
For Experienced
Credit Clerk
Must have previous experience in typing, cashiering and telephone collecting. Top salary, paid vacation, many other company benefits. All replies held in strict confidence. Write Box 424 C/O News-Star.

Rubber Engravers
Wanted
Two men thoroughly experienced. Top Wages, regular employment, fringe benefits. Location, Northeast Louisiana. Write Box 427 c/o News-Star—World.

WANTED — 2 Men in our investment department. Guaranteed $300 per month, plus commission. Apply FA 5-2672 or FA 5-2673 between 8 a.m. and 5 p.m.

SALARY and commission to experienced salesmen in Monroe. FA 3-0573.

AUTO MECHANIC with experience on hydramatic transmission. Commission and salary guaranteed. Call Bill Eaker, Tallulah, 621 nights or 303 days. No collect calls accepted.

WANTED ROUTEMAN FOR CITY ROUTE. CASH BOND REQUIRED. APPLY IN PERSON, MONROE STEAM LAUNDRY.

BOY WANTED to sell papers on Street corner. See Herman Higgins at NEWS-STAR — WORLD at 9:30 a.m. or Ph. FA 3-3415.

HI SCHOOL diploma See American School Ad 'Instructions

WELDERS AND LABORERS
PERMANENT employment for welders and laborers. Must be able to climb high structures, between ages of 21 and 36. Free to travel, with travel pay after you join crew.
Dixie Tank and Bridge Company
3523 Lamar Avenue, Memphis 1, Tenn. on U. S. Route 78
Apply office for interview

MODERN North Louisiana Refinery wants 1st Class Industrial Insulator familiar with application of all types of industrial insulating materials and metal sheathing. Give complete information in first letter. Write Box 425, Monroe Morning World & News Star.

NEED money quick! Earn up to $10 daily. Apply 501 Bernhardt Building, Fay Wilson.

(32) Hlp. Wtd., Male, Female

WANTED MAN OR WOMAN SOLICITOR FOR CITY ROUTE. MUST FURNISH CASH BOND. APPLY IN PERSON, MONROE STEAM LAUNDRY.

(33) Salesmen Wanted

INTERESTED IN
CHANGING JOBS
WE HAVE an opening for route salesmen in Monroe area. Applicants must have high school education, married, between 21 and 30, in good physical condition. Our company offers security, guaranteed salary plus commission, group insurance, retirement benefits, paid vacations and opportunity for advancement. If interested in a job with a future apply in person to CARL BLAIR after 12 noon.
CONTINENTAL BAKING CO.
603 North 18th-Monroe

(30) Help Wanted, Female

EMPLOYMENT

(33) Salesmen Wanted

WANTED — Distributor for Weston Cookie Co. for Monroe. If interested write Charles M. Burt, P. O. Box 3427, Baton Rouge, Louisiana.

IMMEDIATE OPENING for SALESMAN DIAL FA 3-9133.

(35) Situations Wtd., Male

IF YOU need your yard mowed call FA 3-8754

(36) Business Opportunities

WHY TAKE A CHANCE or maybe never collecting those delinquent accounts. Call the National Credit and Collecting Agency at FA 2-9628 or FA 2-0490

FINANCIAL

(37) Money To Loan

LOANS
Auto - Furniture - Signature
FRIENDLY FINANCE SERVICE
J. C. LOFTIN, MGR.
308 Ouachita Bank Bldg. FA 2-6188

LOANS $25 TO $1000
ON SIGNATURE FURNITURE OR CAR
BENEFICIAL FINANCE CO.
Second Floor Bernhardt Building
Phones FA 2-0565

90 DAY
LOANS
1 Payment Only

BORROW	REPAY
$ 50.00	$ 55.25
100.00	110.50
150.00	165.75

Free Life Insurance
Consolidation Loans To $1500
On Monthly Payment Plan
See ROGERS Or TOLBERT
WHITE
SYSTEM
FA 2-7661 137 No. 2nd St.

ASCO LOAN CORP.
208 Jackson Ph. FA 3-7771
(Across from Post Office)

MONEY FOR VACATIONS
$20 To $1450 or more
104 Cotton Street
FAirfax 5-3881 W. Monroe
LIBERTY LOAN CORP

Money in 1 Day
$25 Up To $1,000
PUBLIC FINANCE CORP
111 N. Second St

LOANS
ON CARS furniture or on almost anything. This is the place to borrow all you need to pay all your bills. Pay us (1) easy monthly payment
MOTORS SECURITIES
500 Walnut St
Phone FA 3-8801

(30) Help Wanted, Female

FINANCIAL

(37) Money To Loan

VACATION LOANS
THREE WAY FINANCE
108 N. Second Dial FA 3-1386

LOW COST LOANS
At Hotel Frances Corner
1ST FINANCE & THRIFT DIAL FA 2-7623

FED. LAND BANK LOANS
Low interest rate Long terms
Ouachita, Morehouse, Union & Caldwell
National Farm Loan Assn
705 North 2nd Phone FA 2-0940
See A. C. Ransom, Sec.-Treas.

$45 For 20 Days Cost Just $1.05
CASH TILL PAY DAY
Aetna Finance Co
204 N. 2nd Phone FA 3-6634

NEED MONEY? SEE
GULFCO FINANCE
309 Natchitoches, W.M. Ph. FA 5-4626

INSTRUCTION

(39) Instruction Classes

CLASSES in beginners' art and craft. For information call Roseann FA 3-2522.

RAILROADS
Are Hiring Men 17-32
WITH High School Education for station agents telegraphers ticket agents — $375.00 monthly salary. Rapid advancement. Low cost training assures employment. For information phone FA 3-2374 or write box 422 News - Star—World.
GAIL INSTITUTE, INC.

IF YOU DID NOT
FINISH HIGH SCHOOL
ENROLL now in the 60 year old American School's famous High School home study course. The average High School graduate will earn $50,000.00 more in a life time than a person with an 8th grade education. Think This Over! Low cost, easy terms. All texts furnished. Diploma awarded. For free bulletin write or call
American School
Box 973 FA 2-2844
Monroe, La.

WITHIN six short months, you can be a professional and start earning excellent pay. Enroll today—
West Monroe Beauty School
603 Natchitoches W.M. FA 2-5314

HIGH SCHOOL AT HOME
LICENSED, ENDORSED
BY EDUCATORS
ENJOY security. Study and graduate at home in spare time. New books study guides and recordings furnished. Fast progress low payments. Write Dept MN for free booklet. No obligation.
NATIONAL HOME
STUDY SCHOOL
619 MILAM ST.
SHREVEPORT LA

PIANO and VOICE lessons taught. Reasonable price. FA 2-4787

RADIO TV TRAINING
VETERANS APPROVED
EARN top pay security. Be a graduate technician. Prepare for FCC license. Study at home in spare time. All text and material furnished for building complete TV set. High school not required. If vet give date of discharge. For free technician booklet write Dept MN
RADIO TV TRAINING
619 MILAM ST.
SHREVEPORT LA.

(30) Help Wanted, Female

ANGEL Mel Casson

"WE'LL BE READY FOR THE HAIRCUT IN JUST A MINUTE!"

INSTRUCTION

(39) Instruction Classes

LOUISIANA BUSINESS COLLEGE
GREGG or speedwriting, shorthand Complete or review courses
202 Louisville Ph. FA 2-8778

LIVESTOCK

(41) Dogs, Cats, Pets

Caper's Long Horn Shop
DOG collars, name plates, breaking scents, hunting horns, coon and fox hunter supplies. HWY 80, W. M. FA 2-8518.

2 FEMALE Chihuahua puppies. $15. FA 3-5252

3 AKC Registered Beagle puppies for sale. Ph. FA 2-3213.

FOR SALE: 2 Walker Fox Hounds. Dial FA 2-8120.

LABRADOR Retriever puppies. 6-Generation pedigree. Excellent for duck and dove hunting. $75 each. Call FA 3-5323 after 5:30 p.m.

DACHSHUND puppies. AKC Registered. The price is right. 404 Pinewood Lane, Ruston. Ph. ALpine 5-2706.

ENGLISH SETTER PUPPIES
FA 5-4150 or FA 3-0030

2 PEDIGREED wire fox terrier puppies. 2 months old, females $50 each. Please call before 8 a.m. or after 5 p.m., FA 3-8295.

CHIHUAHUA
AKC registered puppies and non registered Spitz puppies Ph FA 3-4061

7 AND 4 WEEK old registered Collie puppies. FA 3-7414, FA 2-7227

Beagle puppies — Pet Supplies
SU-BO PET & GIFT SHOP
Forsythe Shopping Center. Ph. FA 2-1731

LIVESTOCK

(42) Horses, Cattle, Stock

BRED Registered Jersey heifer calfhood vaccinated for bang. $175. Springing 4 gallon Guernsey cow. $125. Ph. FA 3-7925 after 6 p.m.

Top Prices Paid For
Livestock of All Kinds.
PETE COATS
Dial FA 2-7244 OR FA 3-4173

WE buy livestock. Any kind, anywhere. LIVESTOCK HAULING Call FA 2-6721 or FA 2-3328

Reg. Hereford Bulls & Heifers
STANDLEY CATTLE CO
Ike Hamilton Ph FA 2-5341
Jim Standley Ph FA 2-6733

MERCHANDISE

(45) Articles For Sale

TENTS & TARPAULINS
THE LIEBER CO
1000 11th St Phone FA 3-6639

ORTHO
DRY FLY BAIT

1 LB CAN	$ .98
5 LB BAG	$1.98
25 LB DRUM	$8.37

TYNER-PETRUS CO
411 Trenton W.M. Dial FA 2-4474

RED BUGS (CHIGGERS)
IN YOUR LAWN?
Use Chlordane Granules
Or Chlordane Emulsion
Tyner-Petrus Co.
411 Trenton, W.M.
Dial FA 2-4474

BIG ONE TON
MATHES
Custom Air Conditioning Unit
13,200 B.T.U. Output
A. R. I. Rated
MODERN
Furniture Co.
McGuire Shopping Center
West Monroe, La.

INCH cloths poles. $8 pair. Large Bar-B-Q barrels $20 Phone FA 2-0344

RECONDITIONED Power Mowers $17.50 up. Mowers sharpened repaired
EARL'S LAWN MOWER SHOP
1109 Sterlington Rd. Open til 8 p.m.

FURNITURE covering fabrics, up to $10 per yard values, while it last $1.50 per yard. Brennan Utilities.

DO YOU have a 1945 penny? It may be worth $50.00 on the purchase price of an Electric Sewing Machine. Call FA 2-1032 and let me look at it or write
Bud's Sewing Machine Co.
106 Blanche St., Monroe

New Marquette freezers
$5.00 Down delivers
United Electric Service
913 Louisville Ave. Ph FA 3-3441

Pre-Inventory Sale
NOW ON!
AS MUCH AS
30% OFF
ON
CAMERAS &
SLIDE PROJECTORS
Griffin's
Studio & Camera Center
307 North Second Dial FA 3-2710

METAL Gliders 3 pc. set, Extra Chairs Thermos Jugs, Ice Chest.
Exchange
HDWE. & FURN. CO.
105 North 6th Dial FA 2-3866

MERCHANDISE

(45) Articles For Sale

USED 21" Console T.V. set
$69.95
$5.00 Down $1.25 Week
B. F. Goodrich
900 Louisville Ave. Dial FA 3-0386

TV & RADIO
REPAIRS
10% Down . . . 6 Months
To Pay
MASSEY'S
SERVICE CENTER
310 Jackson St. Dial FA 3-6615

FABRIC rugs, 9 by 12, $9.50, 8 by 9 $8.50, 6 by 9, $7.50 also wool rugs, new and used, Cheap. Brennan Utilities.

FOR ONLY $15.00 FOG SERVICE will rid your home of roaches ants silver fish, mosquitoes, etc GUARANTEED MONTHS Call FA 3-1202 506 Catalpa

DEEP freeze, used only 4 months. Bath tub, $27.50.
HEFLEY'S FURNITURE, PH. FA 2-7473.

POGUE-ATKINS CO., INC.
Air Conditioning
PLUMBING - HEATING
DIAL FA 3-1394

FLEAS
IN YOUR LAWN?
Let Us Help You!
TYNER PETRUS CO
411 Trenton, W.M.
Dial FA 2-4474

MAKE MOVIES
ON THE
4TH OF JULY HOLIDAY!!
DALY'S
Will Lend You
A Movie Camera
FREE
You Pay Only For The Film You Use.
DALY'S
CAMERA STORE
(Next To Continental Bus Station)
Dial FA 2-1705

MERCHANDISE

(45) Articles For Sale

Having Trouble
With Your Sewing Machine?
Days Dial FA 2-2635 or FA 2-8420 Nights
For
Fast - Friendly - Guaranteed
Service by an expert who works on any make or model sewing machine.
BABER'S
623 Louisville Ave. Monroe, La.

FLOOR SANDER RENTALS
Sander Edger $5.00 Day
Complete Stock of Sand Paper
MONTGOMERY WARD
124 N. 3rd St. Dial FA 3-4451

1, 12 in. GE TV $25. Cash.
1, 21 in. Raytheon TV $75. Cash
ROY'S TRADING POST
2633 DeSiard Ph. FA 2-8683

AIR condition unit, 7½ Frigidaire complete with tower, pump, pipe and controls needed. $450 takes all. Brennan Utilities.

TOLEDO Scales Sales & Service Charles Reynolds Distributor Ph FA 3-8590

2 TON G.E. water cooled Air Conditioning unit. Used two summers, perfect condition, $350. Dr. Moncrief. FA 2-3614.

WAREHOUSE SALE!
Universal Display Ranges
$110.00 UP
West Monroe Plmb & Heat
705 Natchitoches W.M. FA 5-1759

COMPLETELY reconditioned 19", 2 cycle power mower. $25. FA 2-5469.

MARINE PLYWOOD
All Sizes
J. B. McCOY LBR. CO.
901 South Grand Dial FA 3-5194

NEW 1957 1 H. P. YORK WINDOW UNIT $199. EASY TERMS
CALL BALLARD'S For Free Estimate
1003 Hudson Lane Dial FA 2-1429

21" TABLE Model T.V. with matching table $110 FA 3-4890.

'50 OLDSMOBILE and Console T. V. Bargain. 3210 Polk. FA 5-5255.

BARGAINS
In Good Used Freezers
$75 UP
Good Housekeeping Center
600 N. 4th St Dial FA 5-1765

WATER softeners Free water analysis
Golson Butane & Propane
WEST MONROE, LA PH FA 3-3618

TO
KILL FLEAS
CALL
ROYAL FEED
& SEED STORE
Dial FA 2-3767

MAYTAG WASHER
$2.00 Per Week
TRENTON APPLIANCE
306 Trenton, W.M. Dial FA 3-7725

MAKE SAFETY "FIRST"
FOR THE "FOURTH"
HEADQUARTERS FOR HOLIDAY ACCESSORIES
ICE CHESTS—VACUUM JUGS—WATER CANS
BARBECUE GRILLES—BARBECUE SETS
LIFE JACKETS—FISHING TACKLE—
. . . . CHARCOAL
703 N. 5TH ST. KIPER'S DIAL FA 2-4412
"CONVENIENT PARKING—QUALITY PRODUCTS"

MERCHANDISE

(45) Articles For Sale

BAR-B-Q Barrels, Clothes Poles Kelly's Welding Ph FA 2-2953, FA 3-9618.

ROACHES!
Tired of fighting em? Eliminate em! We have a simple, safe powder. Apply every 6 or 8 months GUARANTEED
Tower Feed & Seed Store
109 Sterlington Rd. Dial FA 2-1991

TRADE IT IN!
If Your Old Mower Is Getting Balky and Unreliable . . . NOW is the time to get a good trade in offer
SEE THE LARGEST
Assortment Of Name Brand Mowers In Northeast La. and let US Figure you a Deal.
NO CASH NEEDED . . .
12 Months to pay.
HOWARD GRIFFIN
712 South Grand Dial FA 2-2604

SPECIAL PRICE ON
Mathes & Mitchell
Air Conditioners
STAR
Hardware & Furniture
Authorized Bendix Dealer
514-516 DeSiard St Dial FA 3-5960

FOR better baking buy HOME COMFORT Cooking Range gas wood or electric: from representative in your territory or contact R. W. Hales Box 416 Monroe

LOOKING FOR SOMETHING
YOU CAN'T FIND??
CALL
VIRGINIA PHARMACY
If We Don't Have It, WE'LL Get It!
Prompt Delivery Service
118 St. John St. Dial FA 3-5814

21" ELECTRIC self-propelled reel type lawn mower. Excellent condition. $35 FA 3-0235.

USED PIPE ALL SIZES
USED STRUCTURAL STEEL
USED STEEL PLATE
TWIN CITY SCRAP
MATERIALS
104 Mississippi St. Dial FA 3-9412

(2) LARGE used safes. Good condition. Call FA 3-0802.

REPOSSESSED VALUES
G.E. 21" table model T.V. Mahogany finish with $12.00 wrought iron base. Only $119.95 $5.00 delivers.
G.E. DELUXE ¾ ton air condition unit. Reg. $259.95 NOW $189.95 $5.00 delivers.
Goodyear Service Store
309 Washington St. Dial FA 3-1315

USED Firestone automatic washer, good condition, $69.95. Use our budget terms
FIRESTONE STORE
N. 3rd & Washington St. Dial FA 2-7196

Repair Sewing Machines
MONEY BACK GUARANTEE
HORTMAN'S
1200 Cypress, W. M. Ph FA 3-1780

Ornamental Iron Columns
REPPOND IRON WORKS
701 N. 9th Phone FA 2-6079

(5) 36" ATTIC FANS $35 each; (2) 42" ATTIC FANS $50 each NOrth 5-4902.

18 FT. FREEZER, perfect, $149.95. Raython 17" T. V. Nice one, $79.95. One ton G. E. air conditioner, $229.95. Used G. E. automatic washers, $39.95 up. Good used refrigerators, $49.95 up.
APPLIANCE
CENTER
1020 North 4th St. Dial FA 3-4427

Mac's Model & Hobby Shop
Open 9 a.m. To 7 p.m.
803 Louisville Ave. Dial FA 3-7911

IT'S
Canning Time
*Cans
*Fruit Jars, All Sizes
*Complete Line of Freezer Supplies
Tyner-Petrus
411 Trenton, W. M. Dial FA 2-4474

JULY 4th
BOAT SALE
15 Ft. Fiberglass utility boat with windshield and steering.
REG. $695—SALE . . . $499
15 Ft. Aluminum Deluxe Run-a-Bout with Fiberglass deck, windshield and upholstery.
Reg. $805.00—Sale . . $599
15 Ft. Molded Plywood Deluxe Run-a-Bout. Windshield, steering and upholstery.
Reg. $695.00—Sale $449.
14 Ft. Cedar Strip Run-A-Bout with Mahogany deck, upholstery, windshield and steering.
Reg. $695.00—Sale $499
Use Wards Credit Plan
Montgomery Ward
124 N. 3rd St. Dial FA 3-4451

LATE MODEL fixtures. Meat counter and block, big scales, cash register, adding machine, coca - cola box. 402 Wilson, FA 5-1393.

ITEMS FOR RENT
FLOOR SANDERS, Polishers and Edgers. Power Tools and House Jacks Hospital Beds Wheel Chairs.
PIPE CUT & THREADED
New York Hdwe. & Furn.
625 DeSiard St. Dial FA 2-4494

WARREN
Appliance & Furniture
204 Trenton, W.M. Dial FA 5-4301
"Frigidaire Bendix Dealer"
Complete Line of Furniture
Good Used Refrigerators
$50 Up

(46) Household Goods, Etc.

* BLONDE PHILCO Combination Radio and Record Player. Console Model $50.00.
* CHINTZ UPHOLSTERED Love Seat with Down Filled Cushions $75.00
* MAHOGANY DINING Table with 3 extensions, 2 arm chairs, 6 regular chairs with leather upholstery and Buffet $400.00.
* (2) MAHOGANY CHAIRS with upholstered seat. Perfect condition $25. ea.
* CAPTAIN BLIGH Portrait $35.00.
* (1) LARGE LANDSCAPE Picture $35.00.
* LARGE FRAMED ANTIQUE MIRROR $150.

MRS. BeNOIT I. MARCUS
CALL FA 2-4404 or FA 3-5731

MERCHANDISE

(46) Household Goods, Etc.

USED 9 FT. Westinghouse refrigerator. Good condition. $65. Guaranteed one year! $1.25 Week.
REBEL APPLIANCE CO.
400 N. 4th St. (Child's Shopping Cen.) FA 5-4376.

REBUILT SINGER $25.
CALL FA 3-0489 or FA 2-3422.

PRACTICALLY new sewing machine. Take up notes. Ph. FA 3-0489.

USED apartment range, wringer type washer. Good condition. FA 5-2686.

4 PIECE SECTIONAL GROUPS
$99.95
MILL'S FURNITURE
122 Cotton, W.M. Dial FA 2-5440

BARGAINS on used furniture and stoves. HAMILTON FURNITURE, 3600 Jackson, Ph FA 2-3710.

COOPER FURNITURE CO.
NEW - USED FURNITURE
STORE FULL OF BARGAINS
504 Natchitoches, W.M. FA 2-5950

Twin City Mattress Co
Innerspring, Box Springs, Odd Sizes
507 COLEMAN W. M. PH FA 3-4134

Bargain Price On
Hot Point Washer & Dryer Combination
NEIGHBORS PLUMBING & APPLIANCE
1210 South 2nd Dial FA 3-0134

TAPPAN gas range, clean, good condition. $65. Ph FA 3-5821, FA 2-3493.

FULL size gas range. Good condition. $40. Ph. FA 2-8558.

UPRIGHT FREEZER
25 cu ft Amana freezer Stainless steel inside and out 5 year warranty $495 terms Good Housekeeping Center Ph FA 5-1765 or nights FA 2-4309

9x12 RUGS	$4.95
2 PC. Living Room suite	$29.95
USED Refrigerators	$69.50 up.
ODD dressers	$4.95
IRON Beds	$4.95 up.
BUNK Beds complete	$79.50
ROLLAWAY Beds complete	$29.95
TELEVISION Sets	$49.50 up.
9 FT. Home Freezer	$99.50
30 INCH Window Fans	$39.50 up.
1 TON Westinghouse air conditioner Deluxe	$229.95
5 PC Chrome Dinette Suites	$19.95 up.

Walsworth Furniture
& Hardware Co.
1305 Natchitoches, W.M. FA 3-1656

(46-A) Bargain Counter

FREE Collie puppies. FA 3-9282.

1 LINE, 1 WEEK	$1.00
2 LINES, 1 WEEK	$1.50

No Rebate on 1-Line Ads
ALL ITEMS $15 OR LESS
NON COMMERCIAL ONLY

CUTE puppies, give away. FA 2-3385.

(47) Jewelry, Watches, Etc.

EXPERT WATCH REPAIRS
5 DAY SERVICE
A. GRAVES & STEUWER
409 DeSiard St. Dial FA 2-0051

(48) Musical Merchandise

HIGH FIDELITY SETS
* Hi Fi Phonographs
* Hi Fi Radios
* Hi Fi Speakers & Equipment
* Hi Fi Records

WHEN YOU THINK OF
"HI FI"
Think Of
DEW'S
346 DeSiard St Dial FA 2-8127

Very Special Price
On
Finest Make Pianos!
5' 6" STEINWAY GRAND
Beautiful Walnut finish. Just like new with new Piano Guarantee.
$1600.
BALDWIN ACROSONIC
Late Model Spinet. Used Few Months. Reg. $945 . . Now, $625
SAVE $320.
KIMBALL CONSOLETTE
Used very Little. Perfect Condition. Reg., $975 . . . . Now, $650
SAVE $325.
BRAND NEW 41"
INTERMEZZO STARCK
With new Ori-Coustic Tone.
$725.
USED STUDIO'S
Priced from $325. Up.
$25 Down will deliver these Pianos with 24 mos. to pay balance.
NO INTEREST OR CARRYING CHARGES EVER!
MARINE
PIANO HOUSE
3210 Dick Taylor Dial FA 3-2622

REBUILT mirror Piano with Multicolor finish. $195. No interest or carrying charge.
MARINE PIANO HOUSE
3210 Dick Taylor Dial FA 3-2622

GRAND piano for sale. $500 cash. Suitable for church or school. Ph. FA 2-6144 or FA 3-4115.

(49) Business, Office Equip.

MERCHANDISE

(48) Musical Merchandise

JR. Left Paul Guitar. Gibson 20 Amplifier. Cost $262, will sacrifice for $165. FA 3-3238.

BAND INSTRUMENTS
REPAIRED
Paul Hewitt Music Co.
1312 Louisville Ave. Dial FA 5-3131
Plenty Free Storeside Parking

Practice Pianos $100
TUNED READY TO PLAY
Paul Hewitt Music Co
1312 Louisville Ave Dial FA 5-3131
Plenty Free Storeside Parking

ROARK BROS.
"Monroe's Oldest Music Store"
Dealers For
Baldwin Organs & Pianos
703 Jackson St Dial FA 2-5700

Pre-Inventory
SALE
Prices Slashed On
RECORDS!
One Large Group "Pops"
45's . . . Regular 89 Cents
65 Cents
One Group 12" Pop,
Classical, Jazz
LP's . . . Regular $3.98 and 4.98
SALE . . . $2.98
One Group 10"
Pop, Classical, Jazz
LP's . . . ½ PRICE
All Sales Final.
No Exchanges or Refunds
PAUL
HEWITT
MUSIC CO.
1312 Louisville Ave.
Dial FA 5-3131
Plenty Free Storeside Parking

(48-A) Television

FOR PERFECT TV VIEWING
LET US CHECK YOUR SET
QUICK GUARANTEED SERVICE
HOME APPLIANCE & TV
(Across From Post Office)
210 Jackson St. Dial FA 5-1625

HAVING TV trouble? For fast accurate, dependable work, reasonable rates, call
BICE'S RADIO & TV
116 Hall St. Dial FA 3-0977

TV REPAIRS made in your home. Very reasonable. 9 years in electronics. Ph. FA 2-1570, 4 to 9 p.m. week days all day Sat. Sun

MONROE TV CENTER
DIAL FA 3-6441

T V CLINIC
Day & Night Service
Phone FA 3-2257

(49) Business, Office Equip.

TABCO OF MONROE
Authorized Remington Rand Agency
611 North 4th St. Dial FA 5-4561

SEE the new Victor printing Calculator. For demonstration call.
RELIABLE TYPEWRITER EXCHANGE
905 Cypress W.M. Phone FA 3-0567

CORONA and Remington portable typewriters. Nothing down . . . $1.25 week.
FERD LEVI STATIONERY
101 North Grand Dial FA 2-8147

USED Friden Calculators, fully rebuilt, 1 year guarantee, accept trade-in. Terms if desired. FA 2-5525.

TYPEWRITER REPAIR
Free Pick-Up, Delivery
Standard Office Supply Co.
125 St. John Phone FA 3-3843

(50) Sporting Goods

SKIING
Skis — Surfboards — Salom ETC.
BEST PRICES
HUNT & WHITAKER
110 Hall St. Dial FA 3-2781

Get Your Picnic Supplies At . . .
GENE'S
Complete Stock To Choose From.
712 South Grand Dial FA 3-2834

LOADED FOR
4TH OF JULY
Live Bait Of All Kinds
One Stop Does It!
LITTLE'S
LIVE BAIT & SPTG. GOODS
2911 DeSiard St. Dial FA 3-4702

USED MOTORS
WE TRADE FOR MORE . . .
SO
WE'VE GOT MORE TO SELECT FROM.
Almost Any Size or Make.
PRICES START AT $35.00
HOWARD GRIFFIN
712 South Grand Dial FA 2-2604

Fishermen One Stop For All Supplies.
TOWER SPORT SHOP
Louisville Ave Next to Tower Service
FA 2-8088

(49) Business, Office Equip.

SOUTHERN BELL
TELEPHONE COMPANY
NEEDS
TELEPHONE OPERATORS
AND
STENOGRAPHERS
FOR PERMANENT JOBS
IN NEW ORLEANS

Young ladies between 18 and 35 with high school education for training as operators and stenographers in New Orleans. Good working conditions, full pay while in training, paid vacation, opportunities for promotion and other benefits. Transportation to New Orleans and living expenses up to one week are paid by the Telephone Company.

PERMANENT EMPLOYMENT

Apply in person at the Telephone Building, 301 Catalpa Street. Will be open from 9 A. M. until 5 P.M.

ATTENTION!
We Are
GOING
OUT OF BUSINESS
SAVE 75%
On All
Office Supplies
DAVIDSON OFFICE
EQUIPMENT
411 North 3rd St. Dial FA 3-7766

MERCHANDISE

(51) Boats & Accessories

22 FT. CHRIS Craft run-about. Excellent shape 115 H.P. Chrysler Marine Motor New paint, drive shaft, and propeller. $1500. FA 2-4426 or FA 2-4427 between 8 a.m. and 5 p.m.

Fisherman's Pal 3.6 H.P.
36 lb. Slip Clutch $135.
MARTIN'S ENGINE SERVICE
702 Trenton, W.M. Dial FA 3-7567

Mercury Motors—Boats
Certified Mercury Factory Service
OUACHITA MARINE
FLOATING SHOWROOM
West end of Old Bridge W M FA 5-5454

ALUMINUM Boat Welding & Repairs
Coats Outboard Motor
1411 DeSiard St Dial FA 2-6591

BOATS Fiber Glassed Permanently Finished in Color Used boats.
Sawyer Plastics Co.
505 Coleman W M Phone FA 3-9678

BOATS!
SEE US FOR BEST BUYS
LARGEST SELECTION
Of Fishing and Pleasure Boats
You'll Find ANYWHERE!
22 FAMOUS BRANDS
Of Aluminum, Wood and Glass.
EXTRA SPECIAL
SAVE $135.00
14 FT. FALCON FAMILY RUNABOUT
Reg. $505.00
Sale $369.50
ALSO
BRAND NEW DURA CRAFT
15 FT. ALUMINUM FAMILY RUNABOUT
Reduced From $768.50 to
$650.00
HOWARD GRIFFIN
712 South Grand Dial FA 2-2604

(52) Building Materials

ALBRIGHT SAW MILL
AND LUMBER CO.
ANNOUNCES THE COMPLETION OF A MODERN forced air natural gas dry kiln capable of drying 20,000 bd. ft. of pine or cypress lbr. ever 3 days. We invite all our friends and customers to drive out and see our new KILN and our high speed PLANER MILL in operation. Whites Ferry Rd. Ph. FA 2-8925, FA 2-2573.

Standard Lumber Co., Inc.
FA 5-3908 2815 Cypress FA 3-8304
Special Cash & Carry Prices, Small Delivery Charge. We have the stock.

1x8 Pine Shiplap . . Good Lengths	$75.00M
2x4 Economy Fir .. 8' thru. 24'	$69.50M
215-lb. Sq-butt Roofing No. 1	$5.95
15 lb Felt No. 1 4 sqs. Roll	$2.40
Plywood ¼" AD . . Sq. Ft.	$0.10
Plywood ¾" AD . . . Sq. Ft.	$0.25
Sheetrock ⅜" . GOLD BOND	$52.50M
2x4 – 10-12 Lenghts Utility Fir	$99.50

WE HAVE A FULL LINE OF ALL KINDS OF BUILDING MATERIAL PRICED RIGHT.

W. R. Roberts
Lumber Co.
509 WASHINGTON St., West Monroe
For particulars call FA 2-9995

WE HAVE IT OR CAN GET IT!
SEE US & SAVE
BAWCOMVILLE LBR. CO.
Ph. FA 3-9804 DAYS FA 2-7305 NIGHTS

(52-A) Home Improvements

BE SURE to see us about all your plumbing needs. We aim to PLEASE!
MERRILL PLUMBING CO.
304 Azalea Dr. Dial FA 2-5267

Attic Fans
COMPLETELY installed with metal shutter and automatic time switch. Nothing down.
RALPH ERWIN CONTRACTOR
Ph. FA 2-5191 days or FA 3-1963 Nights

NEED A NEW ROOF?
CALL SEARS FA 5-1441
FOR FREE ESTIMATE
No Money Down – Make 1st payment October 1st
SEARS ROEBUCK & CO
1501 Louisville Ave. Monroe, La.

DON'T fence me in with anything but a chain link fence from
STATE FENCE CO.
706 Mitchell Lane W M Ph FA 3-7413

ALUMINUM AWNINGS
Call For Free Estimate
SMITH VENETIAN BLINDS FA 3-2640

Water Heaters – Sewer Connections
Nothing Down – Easy Terms
KELLY PLUMBING CO.
602 Louisville Ave. Dial FA 2-5116

(53) Machinery & Tools

ELECTRIC welder and compressor also small machines, surplus materials. FA 2-4129.

(54) Farm & Dairy Products

CUSTOM Hay Baling Vacant Lots Mowed Ph FA 3-6357

HAY For Sale. 50 cents per bale, or trade for Oats Ph FA 3-6357

(55) Farm Equip & Supplies

FARMALL "A" With Middle Buster and Cultivator. Runs good. $275.
JOHN DEERE PLOW CO.
2006 DeSiard St Dial FA 2-1919

FOR SALE. FORD Tractor, disc, feed mill, and scraper. Ph. FA 3-7925 after 6 p.m.

FERGUSON & MASSEY HARRIS
TRACTORS AND FARM IMPLEMENTS
NEW HOLLAND IMPLEMENTS
WILKINSON MOTOR CO.
SALES PARTS SERVICE
309 N. 4th Ph. FA 3-7761

CLASSIFIED DISPLAY

MERCHANDISE

(55) Farm Equip. & Supplies

FORD Tractor and equipment for sale. Good condition. Ph. FA 3-0234.

(55-A) Water Wells

DELTA WELL CO.
WATER wells drilled. Terms Call Bill Rasberry Ph FA 3-5593 or FA 2-6591.

FAIRBANKS MORSE PUMPS
E R KIPER HARDWARE
703 N 5th St. Dial FA 2-4412

FEAZEL WELL CO
WELL boring up to 5 feet diameter. Highway 80, W M. Phone FA 3-3657

Water Wells Drilled
Easy Terms
Ray's Well Service
Phone FA 2-1332 or FA 3-5873

(56) Seeds, Plants, Flowers

Plenty Good Top Soil
Pit Run Gravel
FILL Dirt. Yards Graded $4.50 Load L. H. HEMPHILL PH. FA 3-0211

GIBBERELLIC ACID
GROWTH CHEMICAL
Will Make Some Plants Double In Size
Lane Wilson Seed Co.
115 North Grand Dial FA 3-8680

TRACTOR work, mowing, rotted burrs, flower dirt G W Bowie FA 3-9709

Sand, Flower Dirt, Fill Dirt Bulldozer Work J B Salley Phone FA 3-4866

FILL DIRT, yard leveling, pit run gravel Ph FA 2-0674 or FA 2-9817 J B Smith

GOOD sandy yard dirt, flower dirt & fill dirt D L. BRYAN Ph FA 3-6076

LOTS Graded, dirt spread. Fill dirt, top soil, pit run gravel
PH. PERRY SMITH, FA 5-1904

(57) Good Things To Eat

PEACHES you can afford. We deliver, E. S. Bamburg, FA 5-2935, Jonesboro Hwy., inquire Thompson Store.

PEACHES. TRUCK LOAD AT ORCHARD. Dixie Gem or Red Haven. Call AL 5-3637, Ruston.

(60) Wanted To Buy

Small Bandsaw FA 3-4891

We Will Buy or Trade For Used Furniture
New York Hdwe & Furn
625 DeSiard St Dial FA 2-4494

WE BUY
SELL AND TRADE
Right Prices Paid
For Used
Appliances & Furniture
FOLDS & STONE
325 Trenton W M Dial FA 2-4552

WE BUY
Used Furniture & Appliances
JOHN'S TRADING CO.
2205 DeSiard St. Dial FA 2-3168

We buy used furniture and appliances
GLOBE FURNITURE CO
1619 DeSiard Ph FA 2-6290

REAL ESTATE FOR RENT

(61) Furnished Apartments

NORTHSIDE. 111 Speed. 1 bedroom duplex apartment, private bath. Ph. FA 3-1679 or FA 2-0228.

SOUTHSIDE, one 3 room, ALSO one 4 room. Pvt bath, entrances FA 2-7868 306 Holly

DOWNTOWN VERY PRIVATE
AIR conditioned, modern. Ideal for bachelor. Utilities paid. $50. Ph. FA 2-2470 or FA 2-8627.

SOUTHSIDE, Beautifully furnished, clean garage apartment, $35 mo. FA 2-1942.

3-ROOM Duplex with garage, automatic washer. Close in West Monroe. Phone FA 3-2408 after 5:30 p.m.

NICELY furnished 2 room apt. pvt. bath, entrance. Bachelor preferred or middle age couple. FA 3-2855.

FRONT, 2 rooms. Clean. $8.50 wk. Bills paid. Adults. 303 Filhoil, W.M.

3 LARGE rooms, sun parlor, private bath 916 Riverside Ph FA 2-3533

LARGE 2 bedrooms, private bath and entrance. Garage. 2301 South Grand.

3 ROOM furnished apt. Couple only. 304 Crosley, W.M. FA 2-3281.

GARAGE APT. Newly decorated bedroom kitchen, bath. Window fan, private. Bills paid. 817 St. John.

2 ROOM apartment, private bath. Adults only. $40. 615 North 3rd, W.M.

SPECIAL FOR AGED ON PENSION. Newly decorated furnished and unfurnished 1 and 2 bedroom apts. Private kitchen, bath. Utilities paid. Ph. FA 3-7335.

1 AND 2 ROOM Apts Close in $25 mo up Monroe, W.M Phone FA 2-5649

NORTHSIDE 2 room apartment Furnished No children, please Ph FA 3-4337

1608 JACKSON 4 room apartment, private bath Upstairs $55 Ph FA 5-4651

CLOSE IN Nice 2 room duplex. Also Bedroom. 618 Oak FA 3-1503.

NICELY FURNISHED 3 room apt. Busline. 6110 DeSiard FA 3-3268.

2 ROOM apt Attic fan Bills paid. Phone FA 3-8327. West Monroe.

LARGE bedroom, kitchen, pvt. bath. Window fan. Blinds. FA 2-8028.

GARAGE APT Also 3 room apt Air conditioned Ph. FA 3-2860 or FA 5-2788

DOWNSTAIRS 2 room furnished apartment Share bath $50 month ALL UTILITIES PAID. 505 South 3rd. Monroe Ph FA 3-1679, or FA 2-0228.

NICELY furnished 2 and 3 room apartments Close in 309 S. 1st. W. M. $35 and $50 per month

10 BRES. BEDROOM, kitchen, private bath. Window fan. Carport. Utilities paid. Ph. FA 2-8221.

MODERN Northside Apt. 1615 N. 5th. FA 2-6524

CLEAN 3 room apt., pvt. entrance and bath, window fan, bills paid. 1400 Jackson.

WILL rent and share home with permanent, right family. 2909 DeSiard, Ph. FA 2-5242.

GARAGE apartment, couple only. Bills paid. $40 mo. FA 2-3613.

SOUTHSIDE, 2 rooms, window fan. 1-3 Utilities, $8 wk. Ph. FA 2-2142.

CLASSIFIED DISPLAY

ATTENTION!
Rent Property Owners
LOOK!
WHAT YOU LOSE
Carrying A Vacancy

Loss — Per Day	Rent $25.00	Rent $30.00	Rent $35.00	Rent $40.00	Rent $45.00	Rent $50.00
	.83	1.00	1.16	1.33	1.50	1.66

For As Little As **38c** Per Day

You Can Place A News-Star—World "For Rent" Want Ad And Reach Every Prospective Renter In The Twin Cities! Turn Your Vacancy Into Cash Today.

CALL FA 2-5161
ASK FOR THE WANT ADS

REAL ESTATE FOR RENT

(61) Furnished Apartments

RESPECTABLE girl to share garage apartment. 415½ Park Ave. FA 3-7382 after 4:30 p.m.

COLLEGE TOWN, Clean small apt. 3304 La Salle St FA 3-1419.

CLEAN, quiet 2 bedroom upstairs apt. Pvt. entrance, bath, attic fan. $75, bills paid. 600 Wood, W. M., close in.

2 AND 3 room apts. All modern. Window fan. 200 Ouachita. Ph. FA 3-3750.

AIR CONDITIONED garage apt. on Layton Ave. FA 2-0070 or FA 3-3946.

DUPLEX. 3 rooms, bath. 306 Lincoln, W.M. Ph. FA 2-3389 days, FA 2-3433 nights.

3 ROOMS. New stove, refrigerator. Utilitiess paid. 703 Natchitoches, W.M. FA 2-6244.

3 ROOMS pvt bath southside near school. $50 mo. bills paid. FA 3-6569.

(62) Unfurnished Apts.

NEWLY decorated apt. with garage. 309 Bres. FA 3-3419, FA 3-6940.

3 ROOMS, pvt. bath, entrances. 2804 S. Grand. FA 3-8573.

3 ROOM duplex. Pvt. bath. Centrally located in College area. FA 3-3606.

CLOSE TO DOWNTOWN
W.M. and Monroe 2 large bedrooms, bath and kitchen $40. 100 Linderman, W.M.

MODERN 4 room, duplex $40. 1706 College. Ph. FA 2-2758 FA 2-2624.

DOWNSTAIRS garage apt. $11 week. Water, gas paid. FA 2-4608. 303 Ludwig.

2 ROOMS, suitable for couple or elderly lady. 302 Railroad Ave. FA 5-3765.

4 ROOMS, 3 blocks from DeSiard in Fox Court $40. FA 3-5552.

1602 NORTH 3rd. Upstairs apt. with 3 bedrooms, 2½ baths. FA 3-5370. $92.50.

MODERN apt. 3 rooms, bath and garage. Large walk in closet. Monroe's best Southside location. Dial FA 2-8342.

3 ROOM apt. Near busline. 204 South Second St. Monroe. Call FA 3-1682.

BY OWNER 2 apts. pvt. baths, busline 1903 N. 3rd, $30 and $50 FA 2-3249.

907 CYPRESS, W.M. Modern apartment, 2 bedrooms. $50 month. Ph. FA 5-4121; Nights Ph. FA 3-2139 or FA 3-5680.

1221 NORTH 2ND 5 rooms, 3 bedrooms, bath Garage Utilities pd FA 2-3221

DUPLEX 3 rooms and bath 806 S. 2nd Ph FA 2-7151

604 ROCHELLE Available June 15th, living room, dinette, kitchen, bedroom, bath and screen porch $50 gas and water paid Call FA 2-9766 after 5

203 MULBERRY St 5 room apartment, private bath Downstairs Range and refrigerator Dial FA 3-3724

Homes and Apartments
Ph Mrs Porter 1014 N 2nd FA 5-3826

SOUTHSIDE Clean 2 bedroom duplex $48 Ph FA 3-5878 or FA 2-6338

APARTMENT on Bayou DeSiard. Gas, water paid FA 3-9704

1104 SOUTH 4TH
PRIVATE 4 room duplex Near Plum St School. $50. Dial FA 2-4309 or FA 3-0433.

NORTHSIDE Extra nice 4 rooms tile bath Redecorated Adults Ph FA 3-3936

Garnier Apts.
'Monroe's Finest' Furn and Unfurnished
Dial FA 3-9711

(63) Furnished Houses

NICE 2 bedrooms with washer $75. 710 Matthew, FA 2-8204 after 10 a.m.

5 ROOM nicely furnished house, $60 mo. utilities paid. No small children. 313 Powell Ave.

LOVELY 1 bedroom house, modern furniture, fan, couple only. 1106 N. 8th.

FOR COLORED Furnished or unfurnished 4 room house Good neighborhood West Monroe Ph FA 5-5183

2 ROOM HOUSE with new bath. Cyclone fenced yard. Garden already made. Southside. $45 Mo. Ph. FA 3-6412, FA 2-3328.

(64) Unfurnished Houses

3 ROOM house, bath. 512½ - 7th St. Monroe. $30. mo. Dial FA 3-7735.

5 ROOMS, near school, church. One block bus line. Ph. FA 2-6657.

5 ROOM house water, lights and gas. Located Hwy. 80 W.M. FA 2-8518.

NICE 2 bedroom unfurnished house. Children accepted. Phone FA 3-4729.

MODERN to the last word. Let us show you this fine country home. 3 miles from the city limits on Highway 165, south. Consisting of 3 bedrooms, den, 3 baths, large kitchen. With 3½ acres land. Facing 400 ft. on highway. Only 7 years old. Owner will sell and rent payments can apply to purchase price. Already financed. Payments $165 a month. Ph. FA 3-1679, FA 2-0228 or FA 2-9550

3 ROOMS, bath. Ideal for small family. FA 2-4549.

SMALL house, nice for couple or small child. 7500 DeSiard.

PRACTICALLY NEW 4 ROOM HOUSE $60. PH. FA 2-4223 or FA 5-3089.

NEW 4 ROOM house, bath. Winnsboro Rd. $40 Ph FA 5-4093.

VERY MODERN 2 bedroom home Northside. $65. Children accepted. FA 3-7780.

3 ROOM partially furnished house. 312 Wilson. For information. Dial FA 3-4522.

6 ROOM House 201 Adam. Could be converted to duplex Dial FA 2-1780

3 ROOM house. Running water, no bath $22.50. 738 Olive. W.M. FA 3-0770.

2 BEDROOM DUPLEX. 3404 S. Grand. Apply 3406 S. Grand. Ph. FA 2-2422.

705 SOUTH 2nd. 5 rooms, 2 bedrooms. Newly decorated. Floor furnaces. washer connections Fenced in yard $75. Adults. Ph FA 2-8221.

2-FOUR ROOM houses over levee near Veneer Mill West Monroe with good garden space B J Breard. FA 2-7939.

Homes and Apartments
Ph Mrs Porter, 1014 N 2nd, FA 5-3826

3 BEDROOM house 602 South 4th St $80 Per month Ph FA 2-2503

201 ROCHELLE 3 bedroom Good condition $100 mo H G Frazer FA 3-4481

3 BEDROOM HOUSE, all conveniences Sterlington hy. near Sterlington Ph FA 2-4610

3 BEDROOMS, 2 baths, plenty closets. Near college. Ph. FA 3-5228.

(65) Rooms With Board

COOL room 3 meals daily 204 Breard Moreland's Boarding house

ROOM AND BOARD 2 MEN
DIAL FA 2-2240

(66) Rooms Without Board

BEDROOM with kitchen privileges, girls or lady preferred. Close in. FA 5-1563.

FRONT bedroom, close in. Gentlemen only. FA 3-5543, FA 2-6665. 304 Clayton, W.M.

NICELY furnished bedroom adjoining bath, garage. 308 Bres, FA 2-5513.

NICE COOL FRONT BEDROOM. Half bath. 507 St. John. FA 3-3326.

COLLEGE AREA, cool room, working girl or lady, kitchen privileges. Bus line. Ph FA 3-4822.

NICE ROOM private shower and bath Pvt entrance 110 Ouachita

UPSTAIRS bedroom. Bath with shower, adjoining den, TV. Ph. FA 2-8422.

BEDROOM, pvt. entrance, adjoining bath. Reasonable. Ph. FA 2-2392.

(67) Business Places

FOR RENT or lease: Service Station, New and modern. Located on highway and in city limits Major Co. products. Some capital required but will assist right man in getting started. This is excellent opportunity for an aggressive man who wants to be his own boss and make some money. Write Box 1813, Monroe, or call FA 2-0575 or FA 3-4968.

STORES FOR RENT
LOUISVILLE AVE.
Parking Space Available
Will Remodel To Suit Tenant
PHONE FA 3-4466

FOR RENT OR LEASE. Major gas station and cafe. Also have another station with small stock. For details call Mr. Boyd. FA 2-9438.

3 CAR garage. Solid concrete floor. Suitable for small warehouse Opposite Mo. Pac Pass. Depot. A. Kanelos FA 2-7642.

FOR rent or lease: 1 story brick building Use for anything 118-6th St. Ph. FA 3-5228 or FA 3-5378.

(68) Offices & Desk Room

HIGHWAY 80, business section. Office spaces Ph. FA 2-9344.

HENINGER BUILDING
OFFICE Space. Air Conditioned. Janitor Service. Ph. FA 3-5021

103 ARKANSAS Ave. 5 room home. Excellent office location. Ph FA 2-3422.

AIR CONDITIONED office DeSiard St. location. Ph. FA 3-6681.

MODERN Air Conditioned Office Space. Utilities and maid serv. Ph. FA 3-7731.

OFF THE RECORD By Ed Reed

"I decided it was time the Joneses worried about keeping up with US."

REAL ESTATE FOR RENT

(68) Offices & Desk Room

OFFICE SPACE
Air Conditioned
UTILITIES PAID Any Part or all of 1800 Sq Ft Upstairs in L M Ray Building Will rearrange to suit tennant Apply 2222 Louisville Ave or Ph FA 3-6621.

(70) Wanted To Rent

NORTHSIDE, 3 bedroom unfurnished home. Must be reasonable. Ph. FA 5-1148.

REAL ESTATE FOR SALE

(71) Building & Contracting

Remodeling & Repairing
36 MONTHS to Pay. Free Estimates. Come in and let us help you.
J. C. Steele Lbr. Co., Inc.
907 Coleman, W.M. Dial FA 2-4467

FOR EXPERT
* SANDBLASTING * SPRAYPAINTING
* ALL OTHER TYPE PAINTING
* AUTHORIZED EXCLUSIVE DEALER FOR
Kenitex Asbestos Coating
HO-MAR CO. DIAL FA 2-8074

REMODELING & REPAIRS
Nothing Down. 36 Months To pay.
No Job Too Large or Too Small.
FREE ESTIMATES.
"Builders of Fine Homes"
LOUISIANA CONST. CO.
FHA FA 2-0804 GI

NOTHING gives your home the fresh new look that an expert paint job does. Plan now to beautify and protect your home. Call us for the finest workmanship Top Quality Paints.
Interior & Exterior Work
FREE ESTIMATES
J. C. Steele Lbr. Co., Inc.
"Exclusive Dealer For DeVoe Paints"
907 Coleman, W M. Dial FA 2-4467

REPAIRS
ADDITIONS – REMODELING
USREY LUMBER SUPPLY
5 Years to pay, Ph. FA 2-7704, FA 2-7853

Quality Merchandise and Workmanship
SINCE 1938
Keystone Paint & Decorating
500 N. 3rd St. Dial FA 2-3077

REPAINT your home, add a room. No money down. Ph. FA 3-1853 or FA 3-5704
Beebe & Beebe Contractors

LET us help you with your KITCHEN CABINET PLANS
SOUTHERN CABINET
1211 DeSiard Ph FA 5-3786 or FA 5-3238

COMPLETE CONTRACTING SERVICE
COMMERCIAL & RESIDENCES
CHARLES BRUSCATO
Free estimates Dial FA 2-4000

REPAIRS Additions and Remodeling. Nothing down - 10 months to 5 years
TERZIA LUMBER & HARDWARE
1000 Mississippi St Dial FA 3-7795

2 AND 3 Bedroom homes under construction Monroe and West Monroe.
J S JAMES CONST.
Ph FA 3-2364 or FA 2-6956

REMODEL & REPAIR
Nothing Down 36 Mos to pay
FREE ESTIMATES
T. A. Sanders Lumber Co.
North 7th & Wood, W M. Ph FA 2-1444

(71-A) Business Property

EXCELLENT LOCATION
FOR CABINET maker, contractor, garage, or any small business. All metal building with 1200 sq. ft. floor space on tree shaded lot. Excellent parking. Reasonably priced. Ph. FA 2-7310, FA 3-3971.

2 MILES from city limits on Winnsboro Highway. 1 acre, 3 cabins, 4 room house and bath. Good motel site. Ph. FA 3-9289 or FA 3-4115.

LOVELY brick building. Corner. Plenty parking. $15,750. Small down payment, owner will carry papers. Ph. FA 3-1341; if no ans. Ph. FA 2-2488 or FA 5-4471.

ED'S CAFE
AT FOOT of old bridge, W. M. One of the oldest established business locations in Twin Cities. Modern designed building. New equipment, extra good business, ample parking space. Owner leaving town for other business reasons.
Charlie Lett, FA 5-4651
REAL ESTATE – INSURANCE

DRIVE-IN RESTAURANT. Fully equipped. Walk-in proposition. FA 2-9401, FA 3-1530

ONE of the better drive in restaurants, doing good business. Owner wants to retire. Will sell or lease. Small capital required, owner will finance balance. Interested party write Box 344, News-Star–World.

2 STORY furnished apartment house on South Grand. Small down payment. Owner will finance. Good opportunity.
COMMERCIAL. 75 x 144 ft. on Arkansas Ave., with spacious house suitable for offices. Available NOW.
BEN F. GOZA, FA 3-5043

RESTAURANT
HERE'S golden opportunity for the right person to purchase a thriving restaurant in a North La College Town Owner sacrificing due to other interests. Completely equipped Initial investment of $4000 is all that's required. Write Box 408 c-o News-Star.

(72) Farms & Lands

NEAR Lenwil School, W.M. $150 down to G. I. Vacant. 3 bedroom home in excellent condition Lot 100x200 with lovely trees. Enough room for garden space. Ph. FA 3-1341; if no ans. Ph. FA 2-2488 or FA 5-4471.

SHADY OAKS Drive, off White's Ferry Road, W.M $175 down to G.I. 1-year-old 2 bedroom home Wall furnace, attic ventilation. Venetian blinds. Carport and storage, 11x12 storage house in back. Lot 75x265 Ph. FA 3-1341; if no ans. Ph. FA 2-2488 or FA 5-4471.

1000 ACRES of land, fenced, ideal for grazing and pine timber, some in cultivation, located in Hinds County, Miss.
PRICE $30.00 per acre, easy terms if desired.
CONTACT Woodlawn Development Corporation, 2222 Louisville Avenue, Monroe, Louisiana, Phone Fairfax 3-6621, or Acme Realty, Inc., Route Two, Box 145, Jackson 9, Mississippi, Phone 4-2717

INDIAN Village Road, 3 miles southwest of Calhoun 2½ acres. Lovely 5 room and bath home Utility porch. Beautiful trees $175 down to G. I. Ph. FA 3-1341; if no ans. Ph. FA 2-2488 or FA 5-4471.

REAL ESTATE FOR SALE

(72) Farms & Lands

90 Acres Near Ark. Rd.
90 ACRES 6 miles from New Bridge or 3 miles from city limits, W.M. Covered with growing pines. Has gas and lights. ¼ Mile road frontage. All minerals, not leased. $200 per acre.
C. E. Buckley, FA 3-1195

BY OWNER 60 Acre farm on river and blacktop road. Ph FA 3-4784.

$200 DOWN to G. I. Old Columbia Highway W. M. 2 acres and nice 4 bedroom home. Ph. FA 3-1341; if no ans. Ph. FA 2-2488 or FA 5-4471.

10 ACRES
ABOUT 13 miles out Jonesboro Road, W. M Small down payment and owner will finance at terms to suit you.
Charlie Lett, FA 5-4651
REAL ESTATE – INSURANCE

(73) Houses

IN THE PARADE of homes you all admire the beautiful homes in Lakeshore. We have one of those for sale again. This home has 3 bedrooms, 2 tile baths, large living and dining area with sliding glass doors which borrows space from outdoors; built-in oven in kitchen, many extras such as intercom system and others. Lot 100x150. Do let's take a peek.
BEAUTIFUL 3 bedroom brick pine paneled den, 1½ bath, carport and storage, attic fan, central heat, air conditioned, 3 blocks of Lexington School. Lot 75x170; $4,737 down and assume 4½ per cent loan.
30 ACRES of good sandy loam, 4 miles south of Monroe. Adjoins industrial sites. Highway 165, $13,250 or will sell in 2½ or 5 acre plots.
MAXWELL REALTY FA 3-1819

6 ROOM house, bath. Free gas, near stores, churches and school and five acres of land in Rocky Branch community for $4,000 Ph. FA 3-2862 or FA 2-0766.

2205 ALBERT St., Westwood, across from KNOE-TV. Brick, 3 large bedrooms, large living room, modern kitchen Attic fan, central heating. Lot 70x135. Already financed. Pay equity, no closing costs (transfer of loan only $20). Monthly payments $70.
405 COLEMAN, W.M. 2 bedroom home with 2 kitchens. Live in 1 apartment; rent the other for income to pay monthly notes. Price reduced to $7000. Ready for occupancy
George W. Guerriero, Realtor
Ph. FA 2-0446 'til 5: FA 2-8905 after 5

FOR SALE BY OWNER. 2 blocks off Loop Road. 2 bedroom house and garage apartment. Already financed FHA and G.I. Ideal for couple who would like to let the apartment rent pay for the house. Call FA 2-6325 or FA 2-3915.

WE HAVE THE HOME
TO FIT YOUR BUDGET
Financing available on homes we sell.
MONROE
(2) 3 BEDROOM homes at Sterlington. Will G. I. for $150 down each.
6 ROOM HOUSE and bath. Screened porch. Garage. Lot 90x250. Just off Standifer Ave. Will G. I. for small down payment.
1 ACRE OF LAND. Lights, natural gas available. ½ mile from Swartz Post Office. $650 for quick sale.
E. W. CRUSE, REALTOR
FA 3-4412 OR FA 2-4966

Westwood Development
Fine Homes Across from KNOE-TV
DIAL FA 3-0993

FOR COLORED $150 down to G I 217 Jackson St. W.M 2 bedroom home with dining room Carport storage Excellent condition Lovely lot
BUTLER REAL ESTATE
Realtors Ph FA 3-1341; or FA 2-2488

NEW HOME
IMMEDIATE POSSESSION
IN Choice location 3 blocks from Claiborne School, W.M. 3 large bedrooms (or 2 bedrooms and den), living room dining room combination, kitchen and breakfast nook. Attic fan, central heating, aluminum windows and screens throughout Carport and storage Situated on large well landscaped lot. Only $250 down to G.I. or will FHA.
R. W. BUTLER
LUMBER CO
Phone FA 3-1341 or FA 2-2488

FLASH!
The Home Of W. E. Chaney,
One Of Monroe's Most Outstanding Contractors Is For Sale!
ALL YOU could ever wish for in location, convenience and matchless construction in this 2 year old brick. 3 large bedrooms with wall to wall carpet in two, one paneled in western cedar, 2 tile baths, 14 x 30 living room, pine paneled kitchen, breakfast room and den combination, built - in range, electric dishwasher and garbage disposal. Vinyl tile in kitchen, broken quary tile in den. 15 x 25 screened back porch with sliding doors and broken quary tile. Real fire place, drapes throughout, 4 - one ton air condition units, lifetime roof. Large triangle lot landscaped by Carey Holmes. Dozens of other luxurious features. Marie Place, 1711 Spencer, ½ block off Lexington Ave. Financing can be arranged.

WEST MONROE
808 WOOD Nice 2 bedroom home. Separate dining room. Newly painted outside and inside. Walking distance of town. Priced for quick sale, $5300.
304 LINDERMAN Nice, large 4 bedroom home. Large kitchen with new metal cabinets, Venetian blinds, 48 inch attic fan, new roof, and new sheeting. Close to Mitchell School and town. $7100.
LOTS, WEST MONROE
DURLOG WOODS LOTS
WELLERMAN Road. All lots covered with pine trees. Water, gas, lights. All lots 130x141, restricted. Financing available.
2 LOTS Corner Splane Drive and Height. Near school. Good drainage. Both for $2000.
D. H. ODOM, Real Estate
Dial FA 2-1610 Days, Nights, and Sundays

HERE'S a beauty if there ever was one Located on one of the most gorgeous corner lots on Lakeshore (lot 180x200) and this 2-year-old brick boasts the following features: big living room and dining area, nice size kitchen with built-in oven and range, tile counter tops and splash board, 3 big bedrooms, big tile bath, 15x27 paneled den. Double garage with big store room. Central heating, attic fan, blinds, all drapes go. Paving paid for. $20,750. Call now for an appointment, we have the key.
IRENE REID
OWNER—I & S REALTY
FA 3-1679, FA 2-0228, FA 5-4022, FA 2-9550

COMPLETELY furnished 2 bedroom home 3 years old in very nice neighborhood Ph. FA 3-2032.

REAL ESTATE FOR SALE

(73) Houses

FOR $72 A MONTH
AND $1500 down, you can move in this new 3 bedroom, 1½ ceramic tile bath brick veneer home. Large shady lot. 129 Lisa Lane, W. M.
JACK SEBASTIAN
Realtor Ph. FA 3-9634, FA 5-2621

SOUTH 9TH ST.
MINIMUM $336 Down
NOTHING MORE TO PAY
YOU CAN own a 3 bedroom home (built in oven and range) with carport and storage with monthly payments as low as $63 a month including insurance and taxes. Close to Plum St. School and new Jr. High. Call for further details.
IRENE REID
OWNER – I & S REALTY
FA 3-1679, FA 2-0228, FA 5-4022, FA 2-9550

2 BLOCKS OF COLLEGE
ATTRACTIVE 5 room, 2 bedroom home. Hardwood floors, Venetian blinds. Lot 85x194. Only $11,000.
OLD STERLINGTON RD.
3 LARGE LOTS with 2 bedroom rental house. $4200 Property adjoining also for sale – 3 bedroom home on large lot. $5700.
LAKESHORE
NICE LARGE lots on McCain Drive.
Florence C. Caldwell
Broker Dial FA 2-9905 Monday

NEW 2 AND 3 BEDROOM HOMES
CHOICE LOCATIONS
IN MONROE AND WEST MONROE
98 PER CENT G. I. LOANS
Phone FA 3-1814 or FA 3-2592

LOTS to build on in Highland Park near Lexington School
FRANK C. EASON
Contractor Dial FA 3-3151

NEAR college. 4 bedroom, 1½ bath home. Hardwood floors. Setting of trees. Will swap for 2 bedroom home. Ph. FA 3-5878

602 ERIN, Northside 2 bedroom brick Air conditioning, central heating Walking distance to schools.
HENRY HINKLE
Realtor Dial FA 3-6282

FURNISHED House. To Be Moved From Lot. 702 Wood W. M. FA 2-5613.

HAVE buyers for 2 and 3 bedroom homes, north and southside of Monroe.
Mrs. R. E. DAVIS
Realtor Dial FA 2-8422

COLLEGE AVE. One of the most beautiful lots in town – it's on corner with 85 foot frontage, beautiful shade trees, shrubs. Has 2 large bedrooms, huge living room, dining room, most distinctive kitchen, large tile bath, large sitting porch with lifetime awnings. Marble fireplace. 7 large closets (one walk-in), washer plumbing. Insulated, lifetime roof Double garage. Ph. FA 3-1341; if no ans., FA 2-2488 or FA 5-4471.

NORTH 8TH ST., W. M. Very attractive home. Huge living room with fireplace, dining room, 2 large bedrooms, kitchen with eating area. Attic ventilation, wall furnaces. Carport, storage. Lot 80x150. Pay $2800 equity and assume unpaid balance. Ph. FA 3-1341; if no ans., Ph. FA 2-2488 or FA 5-4471.

REDUCED TO $24,500
COMMERCIAL CORNER, 3RD & BRES
LARGE home on lot 72x160 in perfect condition. Can be used for offices without renovation. Available immediately
FAULK & FOSTER
PAULA LANDRY
Office: FA 5-4666 Residence: FA 3-7428

Already Financed
MOVE IN immediately. 3 bedroom home with carport, storage room. Like new. Near Plum St. school. 1614 S. 7th.
Charlie Lett, FA 5-4651
REAL ESTATE – INSURANCE

Listings Appreciated
C. E. BUCKLEY, FA 3-1195

1104 ARKANSAS Road, W.M Lovely home. $700 down and assume loan, no closing costs. Ph. FA 3-9289 or FA 3-4115.

FOR colored: $100 down. South 18th St. 2 bedrooms, living room, kitchen and dining room combination, bath. Nice closets.
BUTLER REAL ESTATE
CALL BERNON W. BUTLER
Realtor Ph. FA 3-1341; or FA 2-2488
OR MRS. BOBBYE GALLOWAY
Realtor Ph. FA 3-1341; or FA 5-4471

ATTRACTIVE HOMES
IN EXCELLENT LOCATIONS
Mrs. L. G. Gilliland
REALTOR DIAL FA 2-8551 OR FA 2-3770

MODERN to the last word. Let us show you this fine country home. 3 miles from the city limits on Highway 165, south. Consisting of 3 bedrooms, den, 3 baths, large kitchen. With 3½ acres land. Facing 400 ft. on highway. Only 7 years old. Owner will sell and rent payments can apply to purchase price. Already financed. Payments $165 a month.
IRENE REID
OWNER—I & S REALTY
FA 3-1679, FA 2-0228, FA 5-4022, FA 2-9550

BROADMOOR, near Lakeshore School. Large corner lot 100x170. Beautiful 2 bedroom brick home with extra large rooms, central heating. Carport. $1850 down, assume loan. Ph. FA 3-1341; if no ans. Ph. FA 2-2488 or FA 5-4471.

ON THE BAYOU. Fish from your own back yard. Lakeshore. Lovely 3 bedroom brick home, 2 baths, large living porch. Ph. FA 3-1341; if no ans. Ph. FA 2-2488 or FA 5-4471.

$600 DOWN and assume monthly payments of $51. Jewell St., W.M. 2 bedroom home with dining room. Large lot. Ph. FA 3-1341; if no ans. Ph. FA 2-2488 or FA 5-4471.

LOCATED on Southside on a 82x150 ft. corner lot, completely cycloned fenced in front and back. The yard has beautiful flowers and shrubs, completely landscaped. This 4-year-old house consists of 2 bedrooms, 12x18 living room with expensive wall-to-wall carpeting, big kitchen. Single garage with store room; washer plumbing; hardwood floors; floor furnace; attic fan; Venetian blinds; all drapes go. Assume loan and pay monthly payments $53.58. Close to schools and town. Call for an appointment now.
IRENE REID
OWNER—I & S REALTY
FA 3-1679, FA 2-0228, FA 5-4022, FA 2-9550

CHEAPER THAN RENT
1509 SOUTH 8th. Nice 2 bedroom home for only $7600. Transfer loan for $750 cash. Balance $49 monthly includes insurance, taxes, and paving. No closing costs, no waiting for loan approval.
R. M. GOCHENOUR
Broker, 603 South 3rd Dial FA 3-8029

LEXINGTON AVE.
OWNER being transferred. 2 bedrooms, large den, 2 complete baths, living room with dining area, large nice kitchen with plenty cabinets. Wall - to - wall carpeting, plenty closets. Double carport. Termite contract. Immediate possession.
LAKESHORE
BRICK home with 3 bedrooms and den. Central heating. Beautiful grounds — corner lot 160x170. Immediate possession.
OTHER LISTINGS
ON 2 AND 3 bedroom homes on Northside, Southside, West Monroe, and White's Ferry Road. Call for details.
Mrs. Myrtis Harper
H & H Realty Dial FA 2-6203

IT ENDS HERE!
THE SEARCH for the right house! Inspect this 3 bedroom home at
505 STUBBS
ONLY ½ block of Georgia Tucker School. Living room, dining room, kitchen, breakfast room. Immediate possession. Only $1500 down, $66 Mo. Down payment can be financed. Dial FA 2-7704, 2-7853.

APPROXIMATELY 4 acres and 2 bedroom home. Adjacent to Kiroli Subdivision, corner of Arkansas Road and Kiroli Road, West Monroe, $16,800.
COLVIN-WILSON AGENCY
Bernhardt Bldg. FA 3-3915

LET us BUILD your IDEAS into a home Lots available FHA or local financing available
J. E. Hart & Son, FA 2-2895

REAL ESTATE FOR SALE

(73) Houses

1215 HINKLE DR. Are you looking for a home, near the high school? Then let me show you this lovely 2 bedroom home. Carport with storage. It's a bargain. Can assume loan.
BLANCHE BOURLAND, FA 2-9740

HICKS ST., W.M.
(G. I. Loan)
$300 DOWN on a VA loan buys this sparkling value. It's on 1.2 acres literally covered with trees it possesses: (2) 13x14' bedrooms with sliding door closets spacious 14x23' living room (with new drapes) central heat . . . a nicely - planned 10x17' kitchen . . . 8 x 12' screened porch carport . . oak floors 220 wiring city water and a well and other features we'll gladly show today.

ADA
FOR LADIES ONLY! If your "hubby" has turned his nose up at every thing you've shown him, here's a new brick we'll bet he'll like! It's on a 100 ft. shaded lot directly behind school in Sunshine Heights Sub . . . has 1400 sq. feet of living area . . . a stunning 12'x24' carpeted living room with sliding glass doors opening into the shaded back yard a perfectly breathtaking kitchen with "loads" of birch cabinets and built in counter- top range and oven lifetime vinyl tile throughout tile bath 3 bedrooms with sliding door closets central heat and double carport with storage. We'll gladly show today!

COLE AVE.
HERE'S A 3-year-old "youngster" that's "loaded" with good features. Such as; (3) nice size bedrooms AND a 19x13' paneled den exterior is asbestos siding . . . central heating . . . roomy living room and separate dining room . . . well arranged kitchen with natural wood cabinets (lots of 'em, too!) has carport . 70' Corner lot copper plumbing attic fan and "loads" of other features, we'll gladly show today! $700 down on a G. I. loan buys it, or only $1,600 down buys it on a FHA loan!

AVOYELLES
IF YOU'VE looked the town over for a (3) bedroom and den home with little success of finding one take a few minutes today and let us show you a splendid buy! This new listing possesses 1620 sq. feet of living area . . brick exterior it's just a year old smallest of the (3) bedrooms is 12x12½ the spacious den is 12'x20' has central heating tile bath vinyl tile floors . . . a perfectly stunning kitchen the 15'x12' living room's on the rear and it's all on a 75' corner lot in a wonderful northside location! It's already financed with a 4 per cent loan that's easily assumed! Wanta' look?

McGUIRE
(On Bayou)
IT ALL begins with a beautiful 255' lot on Bayou DeSiard with an unusually designed 6½ -year - old duplex on it. Unusual 'cause by inserting one door it becomes a 5 - bedroom "plus" 2-bath home! One side (overlooking bayou) presently has (2) roomy bedrooms, small study, 14x18' living room, beautiful 12x15 kitchen, central heat. The other (smaller side) has (2) bedrooms, large living room, central heat, and nice kitchen. It's reasonably priced and truly a sight to behold!
TROY & NICHOLS
Realtors 113 Jackson
DIAL FA 5-2625
Night Call:
PRITCH PRITCHER, FA 2-4414
WELZIE GARRETT, FA 2-5642

JERRY ST., W.M. Nice duplex, only 2 years old. 2 bedrooms each side. Excellent buy at $7600 Revenue $80 per month. Ph. FA 3-1341; if no ans., Ph. FA 2-2488 or FA 5-4471.

MONROE
NEWBERRY ST. Large 3 bedroom home with double carport. Near Lakeshore School. Already financed. $15,000.
LAKESHORE DR. New 3 bedroom brick with 2 ceramic tile baths.
PECAN DR. 3 bedroom brick. Low down payment
NORTHSIDE. 3 bedroom brick. G. I. loan available.
WEST MONROE
SHORT ST. 2 bedroom home on cool tree shaded lot. Already financed.
NYE ST. 2 bedroom home with screened porch. All large rooms. Plenty of trees on lot.
JERSEY ST New 3 bedroom brick. Extra nice.
RIVERBEND DR. Nice 2 bedroom with separate garage. Lovely yard.
Thames & Hartness
REALTORS
FA 5-5187; Nights FA 5-1861, FA 3-9905

WHITE'S FERRY ROAD
2 LARGE bedrooms and 2 baths. Pine paneled walls Large lot 155 x 300, completely shaded. Gorgeous yard.
MRS. MYRTIS HARPER
H & H Realty Dial FA 2-6203

COLLEGE Area: 2 Bedroom home, completely redecorated, attic fan, floor furnace, Venetian blinds, aluminum screens, wired for 220. Curtains and drapes optional. Landscaped lot 55 x 175, fenced back yard, St. Augustine grass. Pay equity take up notes of $43.00 per month. Call FA 3-2652.

CROSLEY St., W.M. $175 down to G.I. 2 bedroom home with den. Attic fan, floor furnace. Excellent condition. Ph. FA 3-1341; if no ans. Ph. FA 2-2488 or FA 5-4471.

OPEN
FOR INSPECTION
702 McCAIN Drive. 3 bedroom brick, ceramic tile bath, knotty pine cabinets, hardwood floors. Carport. Lot 100x150 ft. Blacktop street, near school. FHA Financed.
LOUISIANA CONST. CO.
FHA PH. FA 2-0804 GI

1403 EMERSON
ALL you could ever wish for in location and convenience. This desirable 3 bedroom home has a huge living room (33 feet long), separate dining room, big kitchen. Located on 75x150 ft. lot with huge trees—2 bearing pecan trees, big magnolia tree, 2 huge live oak trees. Price, $14,500. We have the key, let us show it to you today.
IRENE REID
OWNER—I & S REALTY
FA 3-1679, FA 2-0228, FA 5-4022, FA 2-9550

215 BELL, near the college. Completely redecorated 5 room home. Hardwood floors, attic fan, Venetian blinds. Garage, concrete floor, washer connections and tubs. Lot 60 x 150. Make down payment and assume FHA loan at 4½ per cent interest.
NORTHSIDE. Brick home. 3 bedrooms, 2 baths. Summer house, double garage, maid's room. Close in, on corner lot 140x213. Furnished or unfurnished.
3304 GORDON. Furnished duplex. 3 rooms, private bath each side. 4 room garage apartment, 2 bedrooms, utility room. 3 garages. Lot 50x164. Revenue $155 mo.
602 BENTON. 7 room, 3 bedroom home. Hardwood floors. Garage, utility room. Chicken house with brooder room. Lot 50x300, with trees.
707 JACKSON. 10 rooms (6 bedrooms), 2 baths. Lot 52 ft. frontage on Jackson through to South 1st.
614 NORTH 6th. 5 room, 2 bedroom home. bath. Front and rear porches. Corner lot 84x104. Excellent location for commercial.
JACKSON St. Corner lot 116x265 ft.
HAM & LELA K. BREARD
Realtors Dial FA 2-8221, FA 2-9841

FOR COLORED — $100 down. Redecorated, 2 bedroom. Near school. Excellent buy. Payments $32 mo. Ph. FA 2-6738, FA 3-1035.

1211 WILSON, W.M. 2 bedroom brick veneer. Venetian blinds. Large lot. $9350. $1000 down. low closing costs.
1411 NAT, W.M. Modern 6 room house. Large lot. Double garage and workshop. $5300. $300 down to G.I.
907 FLORIDA. 4 room modern home. Garage. $5,006. $750 down.
FAIRLANE, W.M. New 2 bedroom brick veneer. $10,000. $1,000 down.
818 ARKANSAS Rd. Spacious 2 bedroom home. Lovely trees. shrubs. $12,500.
2708 NORTH 8th. Lovely 2 bedroom modern home. $9000.
2608 N. 11TH. 3 bedroom brick. $13,500.
108 LYNN. 2 bedroom. modern. $4,650.
ACREAGE AND LOTS
GILBERT St. Lot 100x150. $2100.
RANDEL and Hayes. Lot 167x200. $900.
40 ACRES. Modern 4 bedrooms, 2 baths. Tool shed, tractor, 3 acre pond. 6 mi. out off Jonesboro Rd. $25,000.
OTHER PROPERTIES AVAILABLE
F. O. SEYMOUR, MGR.
FORD HINES, SALESMAN
A. J. LESTER REALTY CO.
FA 5-4121; Nights FA 3-2139, FA 3-5680

REAL ESTATE FOR SALE

(73) Houses

4 ROOM house. $4700. Pay equity, assume notes of $38 mo. FA 5-5271, W.M.

411 HERMAN St., W. M., near McGuire Golf Course. 3 bedroom home with dining room. Corner lot. Only $6500.
Charlie Lett, FA 5-4651
REAL ESTATE – INSURANCE

Selling Below Appraisal
BRICK home. 3 bedrooms, 1½ baths. Lexington Avenue. Ph. FA 3-3289.

OWNER TRANSFERRED
NORTH 5th St., between Georgia Tucker and Neville. 3 bedrooms, living room with fireplace, dining room, large kitchen with eating area, Vent-a-hood. 48 inch attic fan, central heating. new roof, disappearing stairway. Nice shade trees in yard, sod in St. Augustine. Double garage. For quick sale, only $11,100. See it today!
CARTER REALTY
Realtors, FA 3-6637, FA 3-8509, FA 2-8283

BY OWNER. 2 bedroom home on the Northside. FA 5-2282.

BIG HOME. Near college. With income.
SOUTHSIDE Concrete building for welding shop, office or warehouse.
GOOD HOME across street from Lenwil School. On huge lot which runs through block.
Phone FA 3-5878

ONE YEAR FUTURE COMMITMENTS
30 years FHA-VA 3 bedroom houses in projects at 92 and 95
30 years FHA 203-8 loans at 96½
Mimimum project of $500,000
Call Baton Rouge. Dickens 4-0381
Ask for McDonald

MODERN 2 bedroom home. Sterlington. $500 down and take up notes $57.53 mo. NOrth 5-4423.

$1000 DOWN
AND move in 813 South 7th St., Monroe, close to Plum St. School. Lovely 2 bedroom home. 7 closets, double sink, vent-a-hood, washer connections, attic fan, Venetian blinds. Carport, storage. Lot 60x150.
BUTLER REAL ESTATE
CALL BERNON W. BUTLER
Realtor Ph. FA 3-1341; or FA 5-4471
OR MRS. BOBBYE GALLOWAY
Realtor Ph. FA 3-1341; or FA 5-4471

BY OWNER. 2 bedroom home. Tile bath, blinds. $4100. Dial FA 3-3955.

(74) Lots

BAYOU SETTING
LARGE beautiful lot in Bayou Oaks Subdivision.
Charlie Lett, FA 5-4651
REAL ESTATE – INSURANCE

$80 Per Ft.
EXCELLENT
COMMERCIAL PROPERTY
DeSiard St. Near Intersection
DIAL FA 3-6946

NICE Commercial Lot on Winnsboro Rd. and South 3rd.
ACE HARDWARE
S. 4th & Winnsboro Rd. Dial FA 3-4242

CORNER LOT 104 by 141, $2000.
TREE SHADED 100 by 135, $1800.
REAL BUY 80 by 212, $1650.
SHADY OAKS SUB-DIVISION FA 2-4853, FA 5-1661. Paved streets, deep well.

CHOICE RESIDENTIAL LOTS
•Tarver St. •Glenmar Ave.
•South 9th St. •Inglewood Dr.
Complete Planning and Finance Service
Hill Lumber & Supply Co
Louisville Ave. at 17th Dial FA 2-3124

LAKESHORE Subdivision Lot 100x150. $1900
W. A. GUY REALTY CO.
Ph FA 5-4315; Nights FA 5-2798

LARGE lots on New Natchitoches Road. FHA and VA approved Fully restricted.
HENRY HINKLE
Realtor Dial FA 3-6282

ONLY $500 down buys beautiful tree - covered lot off Forsythe Price. $2500. Call FA 3-1341

LOTS FOR COLORED
Near Powell Ave Terms FA 2-0188.

Nice Lots in LAKESHORE SUBDIVISION
R. M. BEASLEY
Dial FA 2-7736, Night Ph FA 2-2146

ARTHUR L. VATTER
DIAL (Buy Good Earth) FA 2-5908
(Your Best Investment)
H. M. McGuire's Highland Park

(75) Real Estate Brokers

HAVE prospective buyers for homes, especially for Plum Street School area. Personal attention given each listing.
R. M. GOCHENOUR
Broker, 603 South 3rd Dial FA 3-8029

McDonough Realty Co.
LICENSED & BONDED
REAL ESTATE BROKER
DIAL FA 3-4649

LISTINGS APPRECIATED
MONROE REAL ESTATE
EXCHANGE
1702 Louisville Ph FA 5-1637 FA 3-2592

COMMERCIAL AND INVESTMENT PROPERTIES BOUGHT, SOLD LEASED
H L ROSENHEIN Realtor
807 Ouachita Bank Bldg Phone FA 2-8668

Wallace D Ezell, Realtor
Farm Lands, Farm Loans
Ph. FA 2-3853, 504 Auburn Ave., Monroe

(77) Wanted Real Estate

HAVE buyers for your equity
BELL REAL ESTATE
"TO BUY OR SELL CALL BELL"
FA 3-1246 Phones FA 3-3931

(77-A) Real Estate Loans

MASON & PEARSON INC.
LOANS ON REAL ESTATE
306 South Grand Dial FA 3-7741

Real Estate Loans
IMPROVED or not in Louisiana
MOTORS SECURITIES
500 Walnut St
Phone FA 3-8801

REAL ESTATE LOANS
Builders Finance Corp
Located Turpin Lumber Co Bldg.
DIAL FA 2-6101

(78) Real Estate Ins.

BUYING a home? For fire and automobile insurance, call –
W. D. KRAMER INSURANCE AGENCY
506 Bres Ave. Dial FA 2-1022 or FA 2-2536

Classified Display

Model Home
OPEN
GROSS
Sub-Division
Dial FA 3-2005

KOOL VENT
Aluminum Ventilated Awnings
Aluminum Screens & Doors
Free Estimates, Nothing Dwn.
36 Mo. to Pay
917 Louisville Ave. Dial FA 2-0274

HUNTER & DUBOIS
We Build New Homes
FHA GI LOCAL BUILDING LOAN
Ph. Dr. J. J. Hunter,
FA 2-1733
If No Answer Call
Cleveland DuBois, FA 2-1373

Happy Comfortable Living
WILL BE YOURS
In this Spacious new 3 bedroom brick veneer home located
2004 LEXINGTON AVE.
Has 2 baths, double carport. Near Lexington School.
IMMEDIATE POSSESSION
TROIS PETTIGREW
Ph. FA 2-3106 Days,
FA 3-4128 Nights

FUROR OVER DECISIONS

Eastland Hits High Court; Says U.S. Demands Changes

BILOXI, Miss., June 28 (AP)—Sen. James Eastland (D-Miss) today attacked the U. S. Supreme Court and said that "people all over this country are on the march to curb the Supreme Court."

He charged that the court has become a "policy-making branch of the government," and has therefore become subject to the will of the people or of their elected representatives.

He referred to proposed constitutional amendment to empower the Senate to re-confirm appointments of Supreme Court justices every four years. The amendment was introduced by Eastland and Sen. Olin Johnston (D-S.C.).

Speaks Before Bar

Speaking before the Mississippi State Bar Assn. in Biloxi, Sen. Eastland said that, according to a survey by the staff of the Senate Judiciary Committee, over 90 per cent of the newspapers in the country are attacking the Supreme Court. He said the newspapers hold that the court must be curbed.

Eastland denounced the provisions of the Civil Rights bill now before the Senate, and he also attacked recent decisions of the Supreme Court which have affected investigations of Communism.

Eastland said the Supreme Court has "placed a cloak of immunity around Communist activity in this country" and is making it "absolutely impossible to convict a Communist."

He said witnesses before the Internal Security Committee can testify they are members of the Communist party, and then can refuse, with immunity, to name a single member of their cells.

The Supreme Court decisions he said, have added the right to free political association, with the Communist Party being considered as just another political party.

Eastland said in addition to the Senate confirmation of justices every four years, the proposed amendment provides the "present things we've got on there" must be confirmed within six months of the amendment's adoption.

He charged that Chief Justice Earl Warren, "doesn't know any law, but is a man of tremendous personality."

Bayonets made their first appearance in Bayonnes, France.

Hooper Family Returns $5 To Group

SHREVEPORT, La., June 28 (AP)—Shreveport Boy Scouts received their $5 back from the family of Benny Hooper today with thanks.

Mr. and Mrs. B. K. Hooper wrote the scouts they did not need the $5 donated to help cover the $1,500 medical bill they got after Benny was saved from a well at Manorville, N. Y., last month.

Doctors decided the family circumstances did not permit payment of the bill to the doctor who stood by during the 24 hours Benny was trapped.

Mr. and Mrs. Hooper tended their appreciation to the scouts, and urged them to find some other worthwhile cause for it.

The first tax-supported free circulating public library in the U.S. was established in 1833 only 124 years ago—in Peterborough, N.H.

DON'T MISS THESE TOP VALUES!

$ensational $avings! SALE

UNPRECEDENTED . . . the savings young homemakers, newly weds, new arrivals in town, our good customers are making during this sale . . . save 10% to 50% and more . . . We're making way for the trainloads of merchandise our buyers are buying right now in Chicago Furniture Markets . . . HUNDREDS AND HUNDREDS OF SAVINGS THROUGHOUT OUR BIG STORE . . . Free parking, free delivery, now is the time to buy furniture of the finest quality at terrific savings.

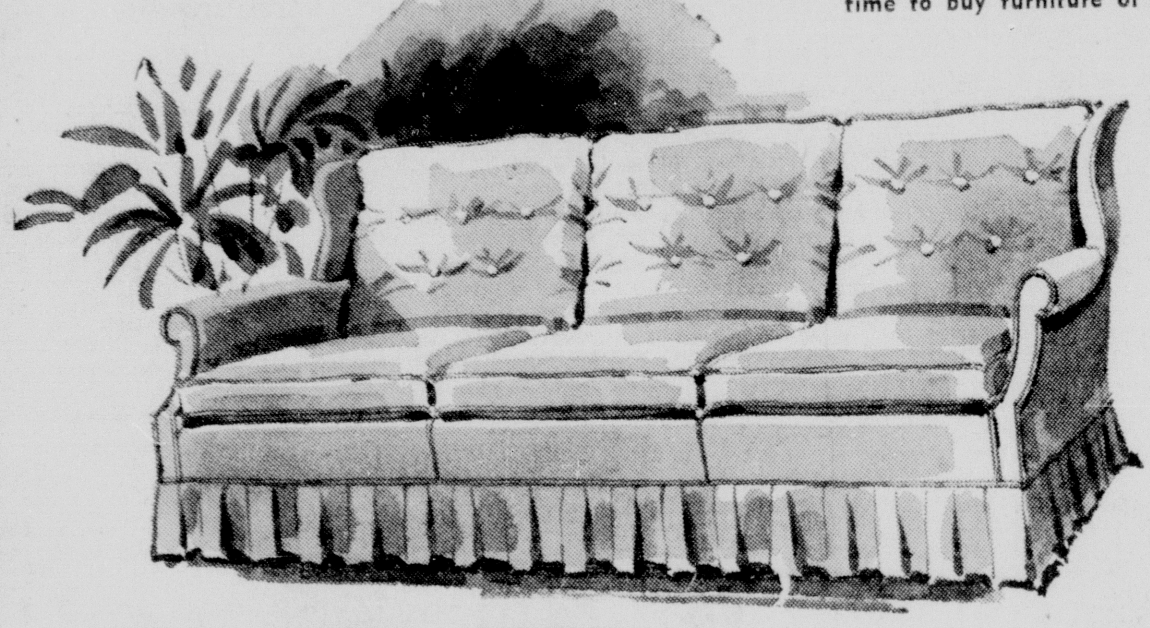

Just Arrived!
EXCEPTIONAL
SOFAS

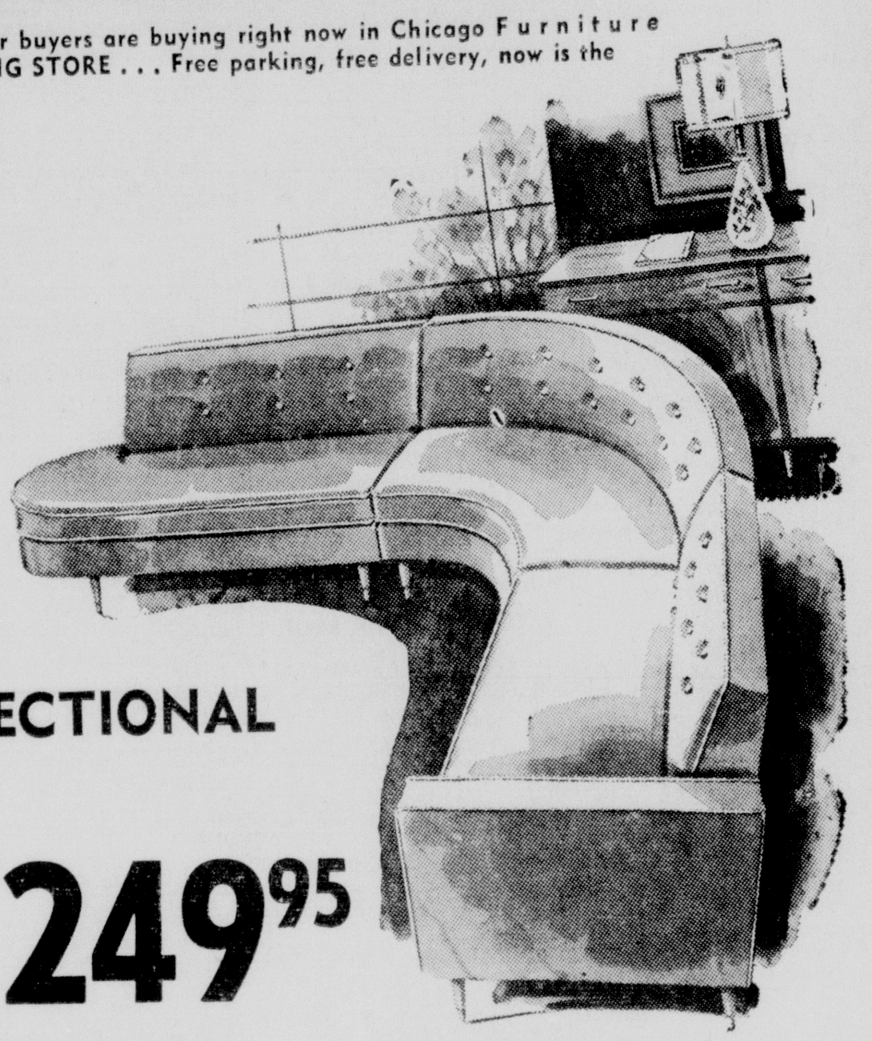

KING SIZE 100"

All In Expensive Decorator Covers

Here's a rare chance to satisfy your taste for the finest at budget prices. Meticulously tailored, lined skirts, generous deep, comfortable coil cushions. Beautiful decorator fabrics on this massive 100" sofa. In a beautiful selection of colors. These are exceptional buys that you should not miss to look into. BUY NOW AND SAVE!

199.95

not 2, but 3 pieces
KING SIZE SECTIONAL

You'll marvel at the details, the fine precision welting, tapered legs. The styling is so versatile, thick foam cushions, foam arms that all promise delightful comfort. Decorator fabrics in tweed-like charcoal, brown, toast, turquoise and many other popular fabrics and colors.

249.95

SAVE 1/3 ON DECORATOR Planned ROOM GROUPS

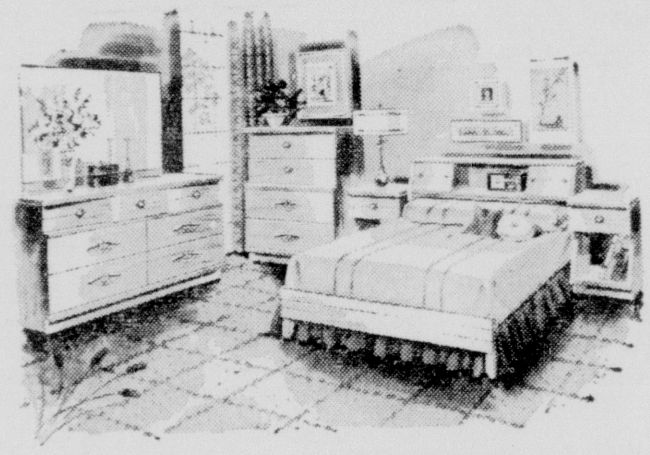

Modern Bedroom

Beautiful blonde mahogany made by master craftsmen and superbly constructed. Beveled edged mirror with large double dresser and bookcase headboard bed. Other pieces available.

DOUBLE DRESSER AND BED

149.00

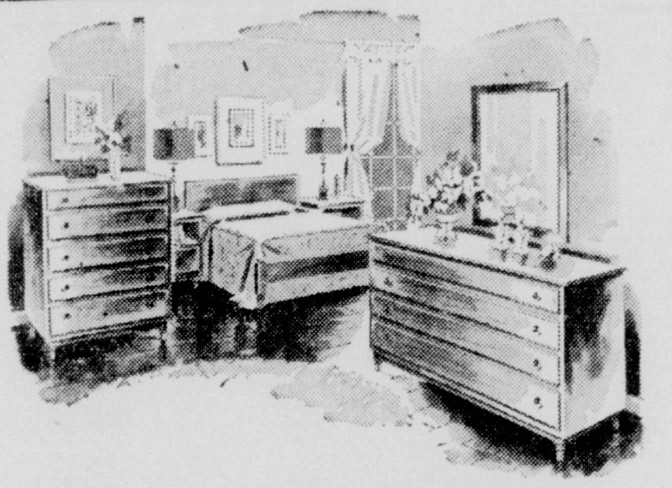

Solid Maple Bedroom

Famous solid maple bedroom, superbly finished, authentically designed. Made by a famous maker. Framed mirror. Chest and other pieces available.

DRESSER AND BED

169.00

Beige Mahogany Bedroom

Magnificent modern in well designed, construction that is superb. Double dresser with curved front and large mirror. Bookcase bed. Open stock pieces to finish out group available at terrific savings.

DOUBLE DRESSER & BED

59.00

2 Piece Modern Living Room

Beautifully designed, superbly upholstered in an interesting array of decorator colors and fabrics. Foam-rubber to assure more comfort and durability. You will marvel at this buy! You cannot find this quality furniture at this low price just any time! Shop Dixie today!

195.00

Shop DIXIE and SAVE!

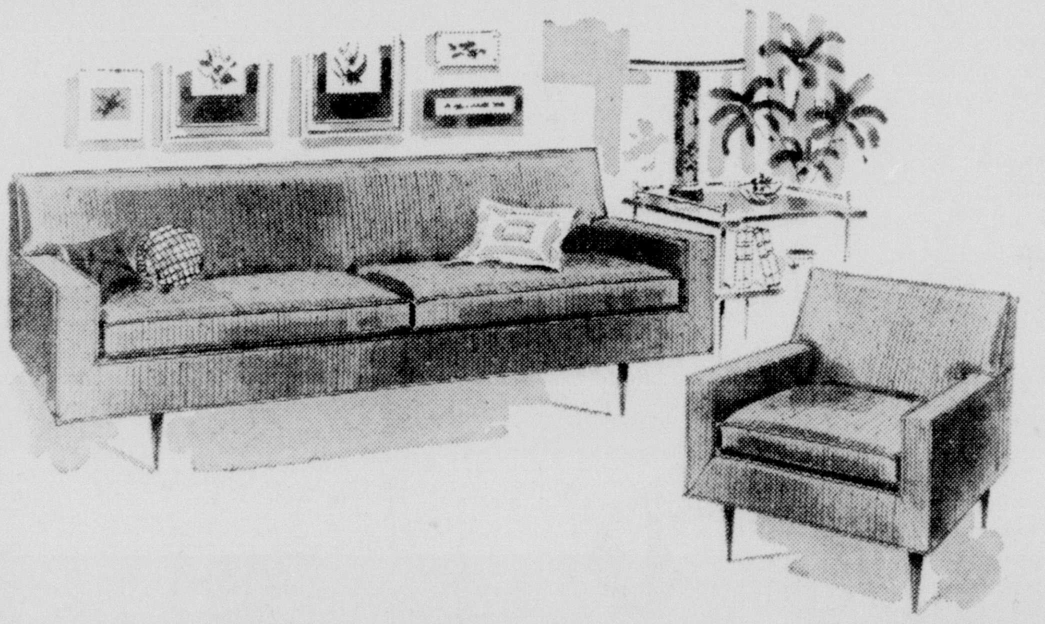

2 Piece Foam
Living Room Group

Unbelievable, but true! Elegant with massive foam cushions, overstuffed lounge chair. Unbeatable price for this group. Do not miss these terrific living room bargains. Now is the time to buy that luxurious sofa and chair that you have always wanted!

159.00

- Charge
- Budget
- Layaway

- Lowest PRICES!
- Highest QUALITY!

NO PARKING PROBLEMS!
You Will Always Find Plenty of FREE, Convenient Parking Space On Our Storeside Lot

DIXIE
BEDDING & FURNITURE CO.
CORNER WASHINGTON · NINTH STS.